

FISHERIES

- *from food gathering to feeding the world!*

The importance and economic impact through centenaries are visible in place names.

The village Poissons is mentioned as long ago as in the year 863, where it was known as Piscioné Villa Poissons is situated in the north eastern part of France at the banks of the river Rongeant.



0.0 INTRODUCTION	1		
1.0 FISHING IS AN IMPORTANT SOURCE IN THE STRUGGLE TO MAKE A LIVING	17	4.0 TECHNOLOGICAL IMPROVEMENT MAKES IT POSSIBLE TO TRACE THE FISH	16
1.1 The "daily bread" is collected on the shore		4.1 Fishing nations springs up and campaigns are organised	
1.2 The primitive fishing tackle improves		4.2 The technological equipment on board	
1.3 Fishing activities influence the economy of local settlements		4.3 Safety at sea with assistance from land	
2.0 AN INDUSTRY IS FOUNDED - AND DEVELOPS AS TECHNOLOGY IMPROVES	30	5.0 THROUGH RESEARCH AND DEVELOPMENT IT IS ATTEMPTED TO MAINTAIN THE FISH STOCK	17
2.1 The net is improved and becomes bigger and bigger		5.1 A need for regulation and control arises	
2.2 The development of the boat		5.2 Marine research	
2.3 Fishing tackle is improved in line with the boats		5.3 Fish farming and Mari culture on a professional basis	
2.4 The working conditions are demanding in relation to physique and working clothes			
3.0 TRADING IN AND PROCESSING OF FISH DEVELOPS AS A SEPARATE INDUSTRY	36	6.0 FISH PLAYS AN IMPORTANT ROLE IN THE PROVISION OF FOODSTUFFS AROUND THE WORLD	11
3.1 The catch exceeds the fisherman's own consumption		6.1 Fish is an indispensable part of daily nourishment	
3.2 Trading in fish is organised		6.2 Fish has been marketed as a luxury food on a parallel track	
3.3 The processing of edible fish		6.3 Threat for the future	
3.4 The production of fish oil and meal			
		Exhibited here at WASHINGTON 2006	128

• Thematic text supporting the main story	is in regular 10 pitch
• Thematic text supporting individual items	is in italic 10 pitch
• Philatelic text in general	is in bold 8 pitch
• Philatelic text with regard to rarity	is in bold 10 pitch

1.0 FISHING IS AN IMPORTANT SOURCE IN THE STRUGGLE TO MAKE A LIVING

1.1 The "daily bread" is collected on the shore.

Prehistoric rock engravings and rock paintings are found all over the world telling a story about the importance of the fish and fishing.



The Norwegian rock engravings are dated back to 1800-1000 B.C. The first Australian rock paintings are thought to be around 40,000 years old.



In prehistoric times fishing was nothing more than gathering. Women and children gathered crabs and mussels at low tide.



Japan 1899 - postal stationery

1.1 The "daily bread" is collected on the shore.

The evidence of oyster bars near shores of bays with calm water have subsequent been discovered by scientists. The tide and the waves tore the shells off the bars and washed them ashore at the beach ready to be gathered by the women and the children.



Oyster torn away from its usually place.

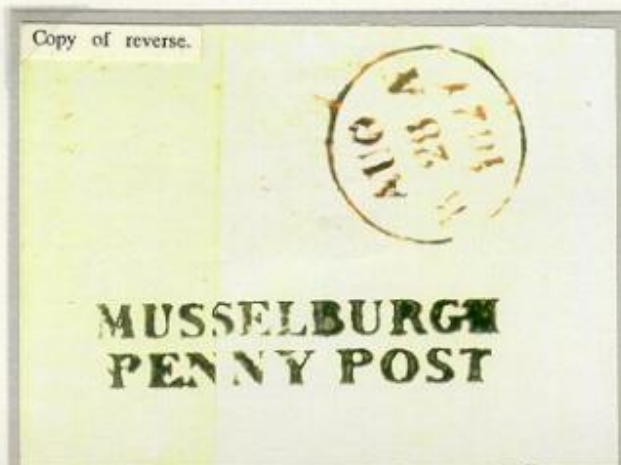

These banks could be quite large, as at the estuary of the river ESK, in Scotland. The wealth of mussels resulted in naming the nearby town "Musselburg"

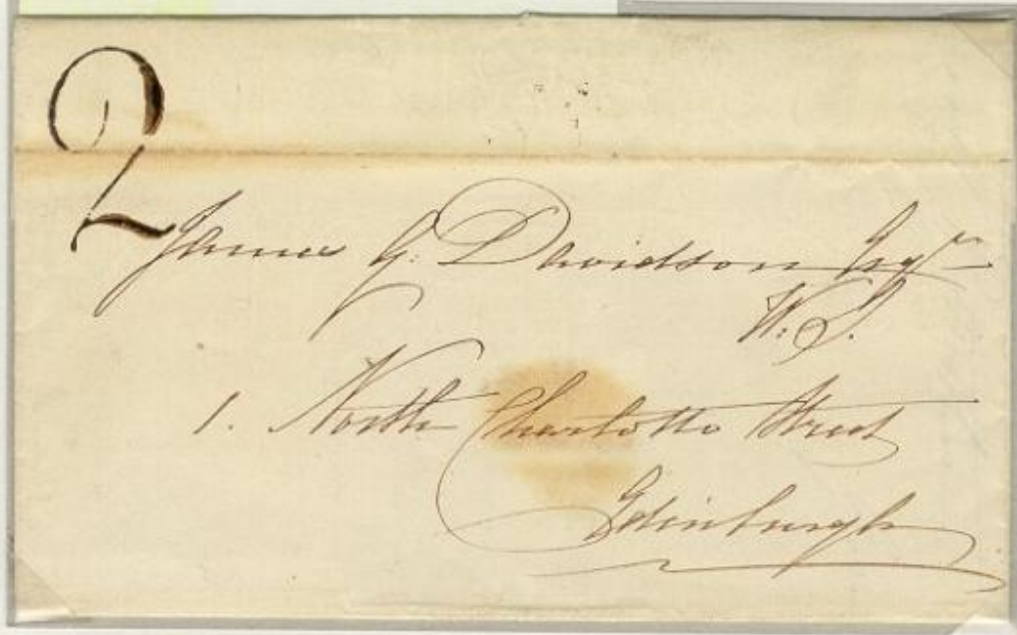

Letter send from MUSSELBURGH, with red Edinburg receiving mark dated Aug. 28. 1829.

1.2 Primitive fishing tackle improves. - The fish spear

The spear is one of the earliest known fishing tackles. These primitive tackles are still in use in some of the less developed parts of the world.



1906 New Caledonian. Die proof of an adopted essay.

When the fisherman learned to combine the use of a canoe and the spear, his radius increased considerably.



Today spearfishing is exercised from canoes or small boats.

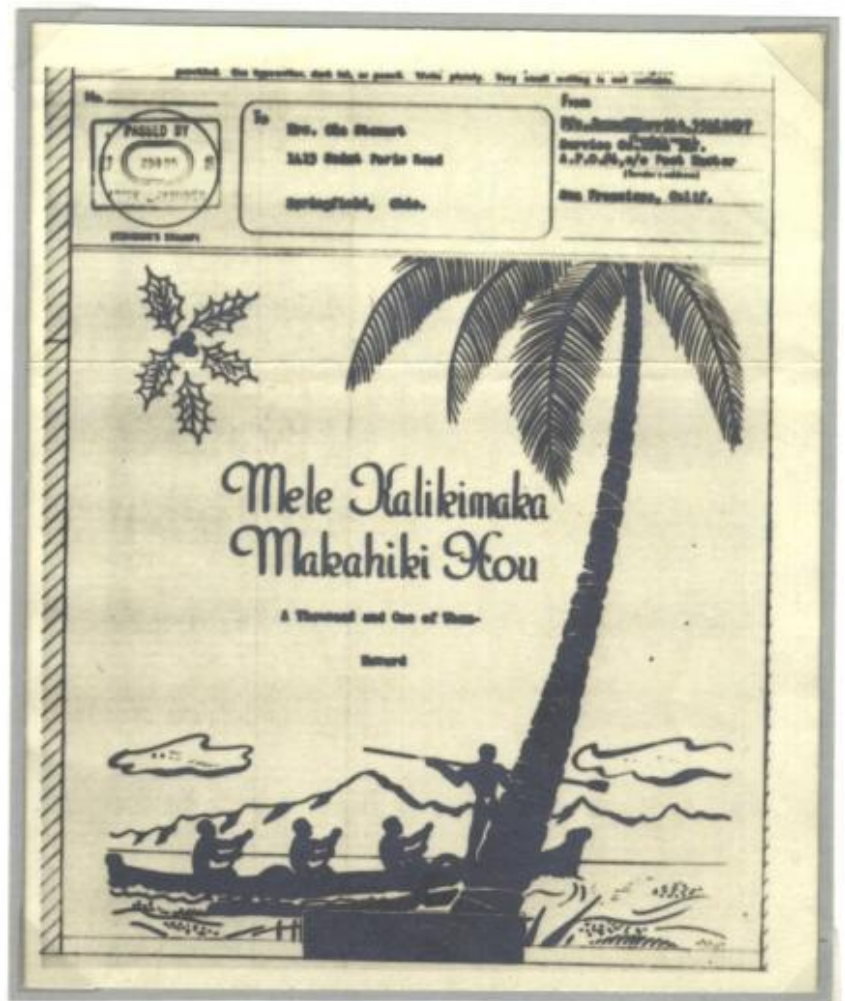

USA - V-mail 1944
Spear fishing from a canoe with three oarsmen

1.2 Primitive fishing tackle. - The trident symbolise the God of Sea.

The importance of the sea and the fisheries can be seen from the fact that these fields in different religions have their own god.



Colour phase print



Issued stamp

Neptune with his trident

Neptune and Poseidon are often pictured with fish-tail and a trident in hand



Native Fishing God



The Poseidon-Fountain in Gothenburg

The Greek god Poseidon and his Roman counterpart Neptune are Gods of Sea and Shipping. They is often pictured or sculptured in connection with water – fx in fountains.



The Neptune-Well in Bamberg.

1914 Bayern postal stationery, printed to order.



Reduced copy of reverse

1.2 Primitive fishing tackle. - The trident.

The trident is a three pronged fishing spear. Due to its efficiency it became a symbol of supremacy and power.



1907 Nepal, Die proof, State IV of Die as issued.
Siva Mahadeva
one of the main gods of Hinduism with her trident



Russian Postoffice in Crete from 01.05. - 29.0.1899
Without normal control mark.

The trident is depicted from the arms of Grand Duke Vladimir the Great



Russian stamp overprinted in Ukraine



Britannia a female warrior always carrying a trident and a shield and wearing a helmet. She is depicted in different positions symbolizing here being in power of land and sea personifying the British Empire.



1.2 Primitive fishing tackle. - The fish spear.

The fish spear is further developed, and specialised to catch different species. The smaller fish the more points.

Four pointed spear used for eel fishing.

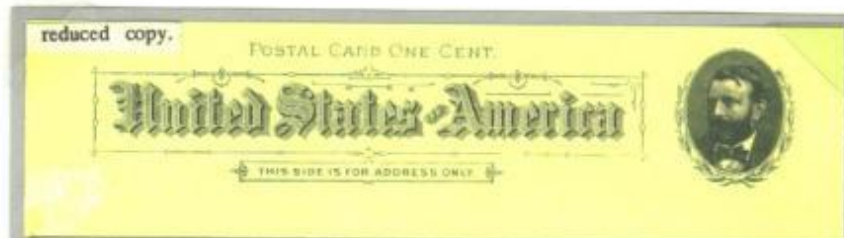

Five pointed fish spear with barbs on all the points.

1893 US postal stationery

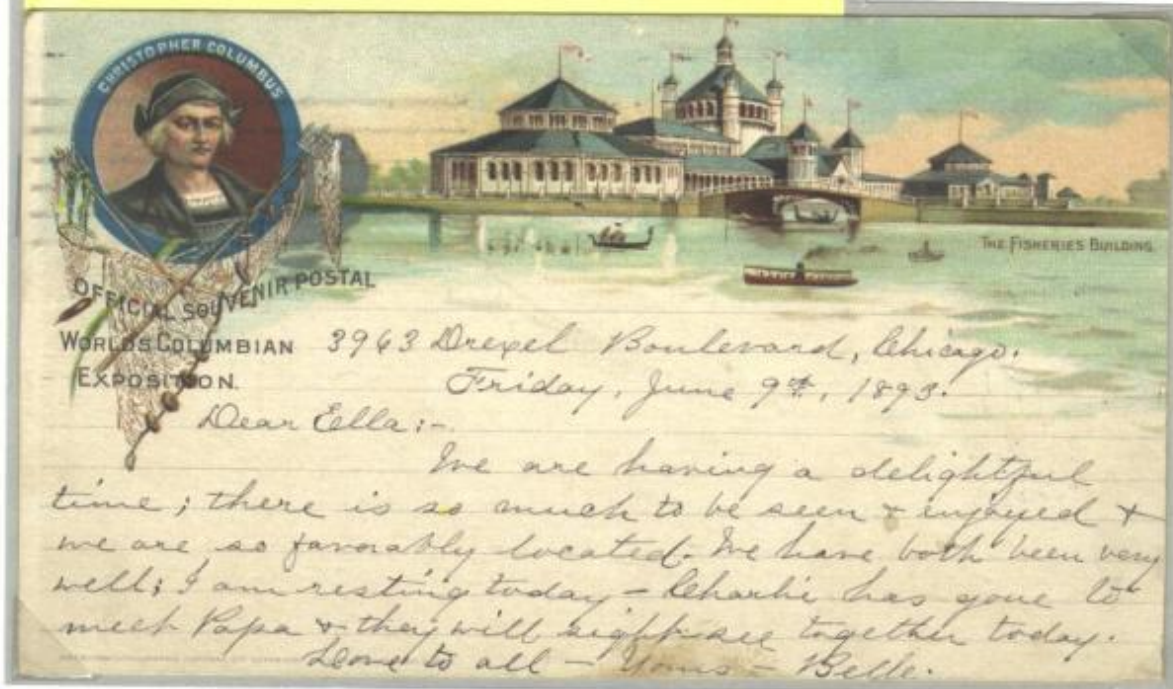

Forerunner for the official postal stationery - the official seal and signatures is missing.

The five pointed fish spear is a further development of the trident. It is barbed on three of the prongs.

This special spear is developed to catch fish from a hole in the ice.



Fish spear with the points arranged as a bundle.



Double print of "CANADA 2"

1.2 Primitive fishing tackle - The fish spear.

The multi-pointed fishing spear without barbs is typical used in calm waters where the fisherman wades out in the water.



Smaller fish attracted by artificial light are an easy catch for the fisherman with his multi-pointed spear.



1.2 Primitive fishing tackle. - The bow and arrow

The introduction of the bow as a fishing tool increased the fishing range.

This wrapper may only be used for Newspapers or for such documents as are allowed to be sent at the Book-rate of postage, and must not enclose any letter or communication of the nature of a letter (whether separate or otherwise). If this rule be infringed, the packet will be charged as a letter.

SPECIMEN



A spear in the form of a small arrow is shot from a bow



Newspaper wrapper

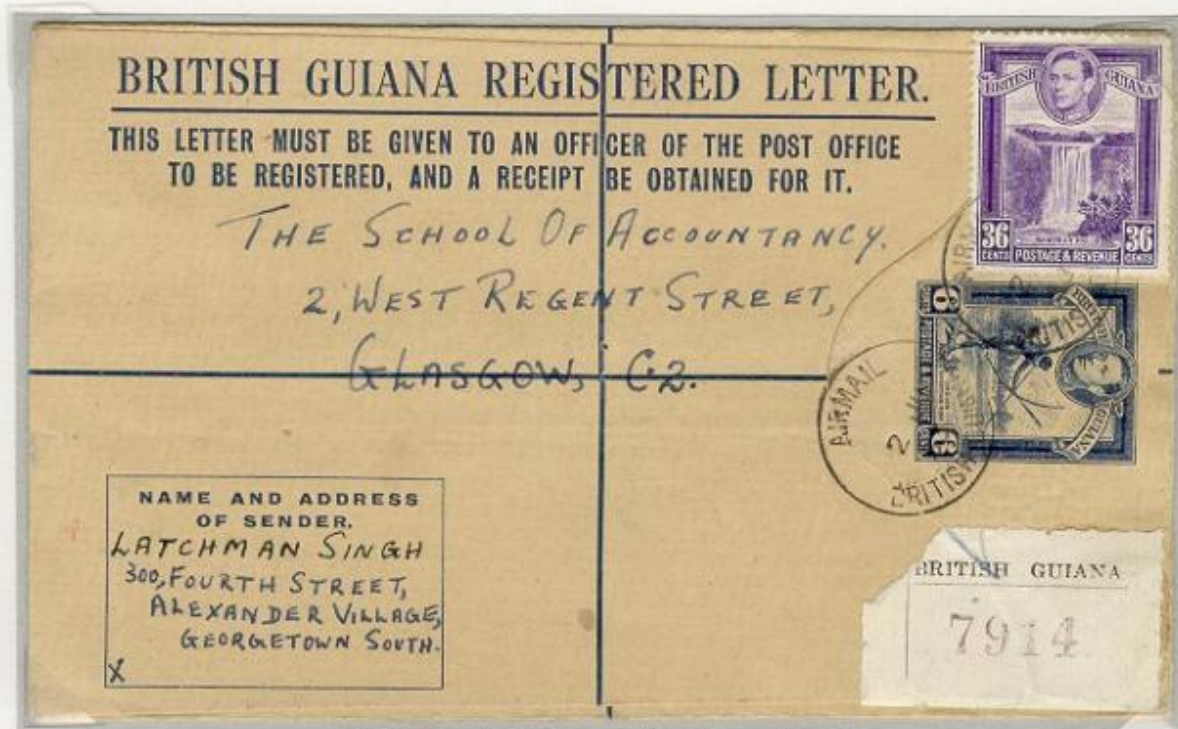

Registered postal stationery, additional stamped for UK.

1.2 Primitive fishing tackle. - Blockings.

The most primitive traps are blockings of pile work. When the tide goes out the fish are caught.



Traps of pile work are used single or together with blockings across rivers etc

AWAHURI is a very small settlement situated close to Palmerstone North NZ at the southern part of North Island.

AWA is a Maori word for a broad river, HURI means: "A fascine to turn fish into the river."

AWAHURI had its own post office 1874-1971

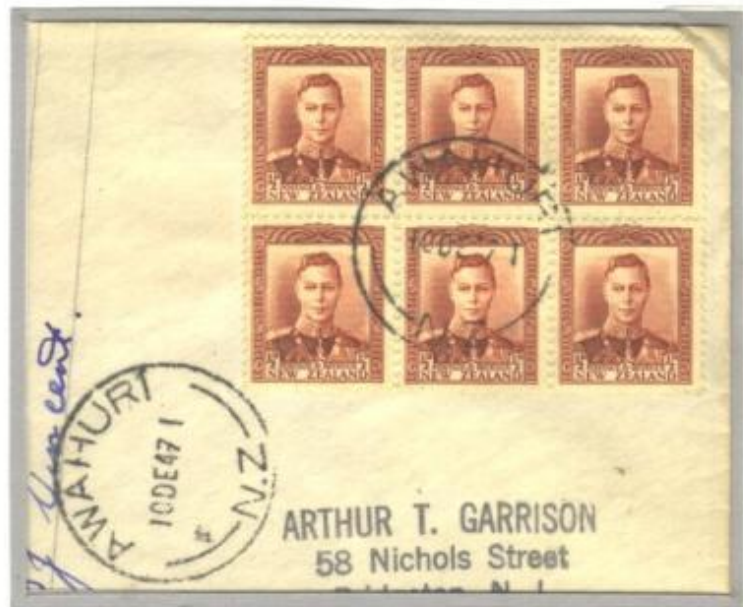

The streaming water leads the fish into the trap.

1.2 Primitive fishing tackle. - Wicker traps

The first fishing traps were made of wickerwork – they were rather primitive fishing tackle. The fisherman had to land the catch immediately, to prevent the fish from escaping.



The cover pot is clapped over the fish by fishermen wading in shallow water. The prey inside the pot are taken out through the opening in the top.

Primitive traps were often weaved by the fishermen or their wives

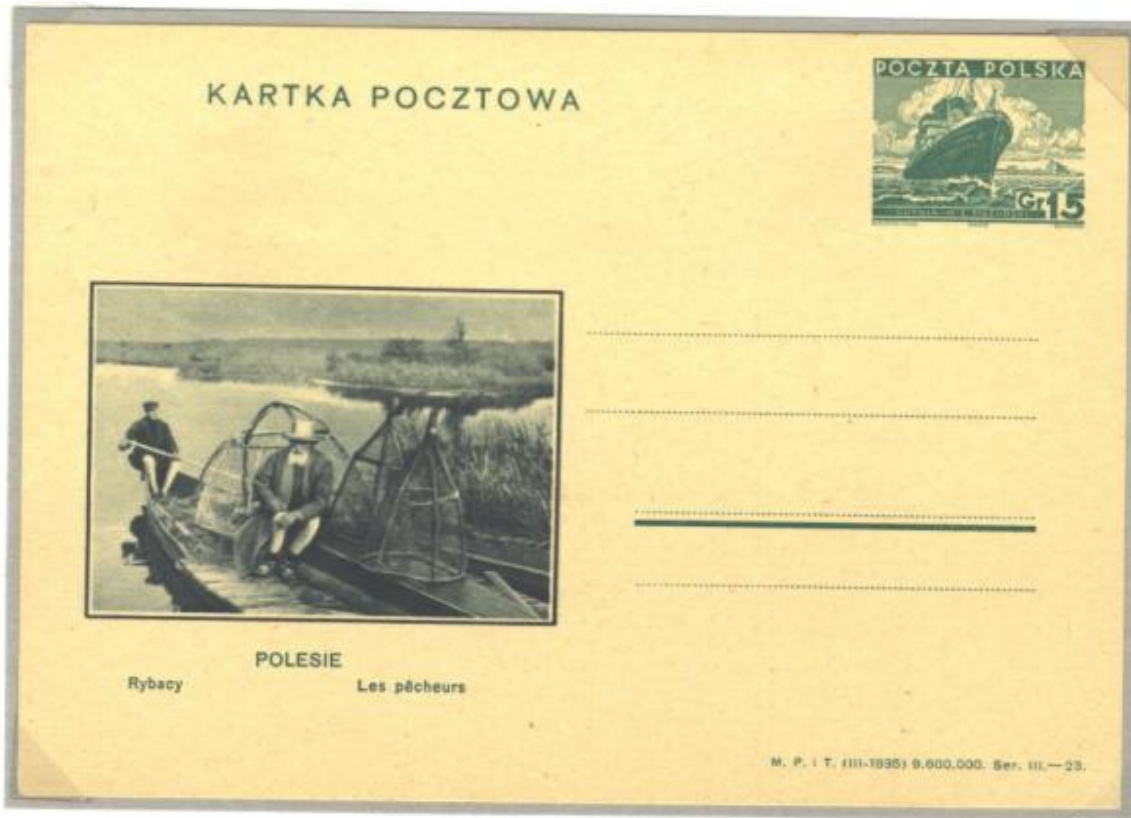

Traps of different shapes are used like a kind of bale, they are useful in clear and calm water.

1.2 Primitive fishing tackle. - Wicker traps - and their successors.

The fishing traps are stationary fishing tools dependent on the fish to be led into the trap by the current or more by accident when it pass by searching for food. The experienced fisherman know where the best places for the traps are.

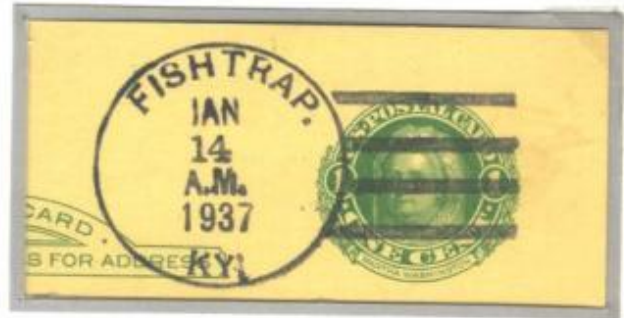

Fish Trap, Kentucky is situated on the Levisa fork of the Big Sandy River. The name indicates that the small settlement originally had their income from fishing.

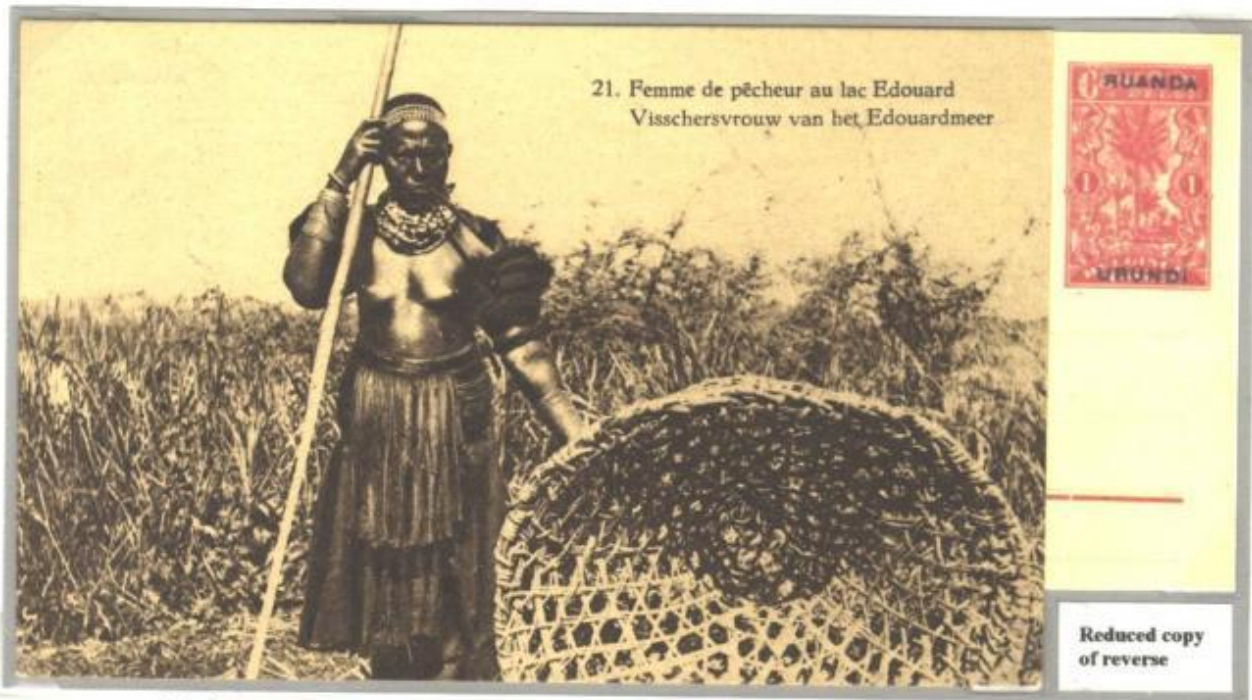

Modern traps made of netting, like the conical fyke net, are constructed in such a way that it is nearly impossible for the fish to escape the trap.

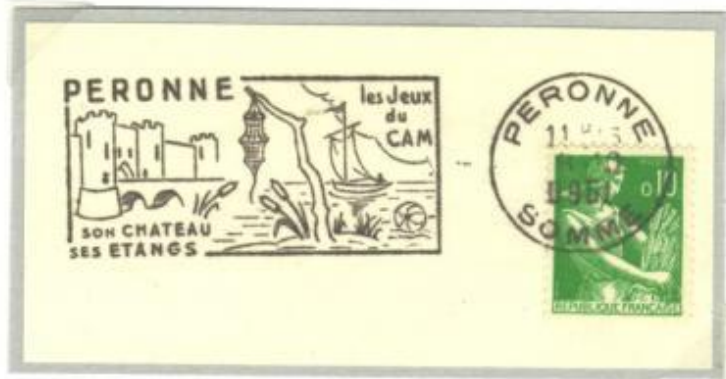

1.2 Primitive fishing tackle. - The Hook

The earliest fish hook were probably carved out of wood more than 30,000 years ago. Unofficially the fish hook has been ranked as the 19th most important tool of all time.



Variant named: The Fish Hook



Metal replaced the former materials

The barb on the hook - copied from the fish spear and the trident - makes it difficult for the fish to escape.



Woldenberg - Polish prisoner of war camp for officers.

1.3 Fishing activities influence the economy of local settlements.

The inshore herring fishery had an important impact on the economy of many smaller coastal settlements, especially around the coastline of the North Atlantic Ocean and the adjacent waters.



Heringsdorf was established as a small fishing village which main income came from the rich herring fishery

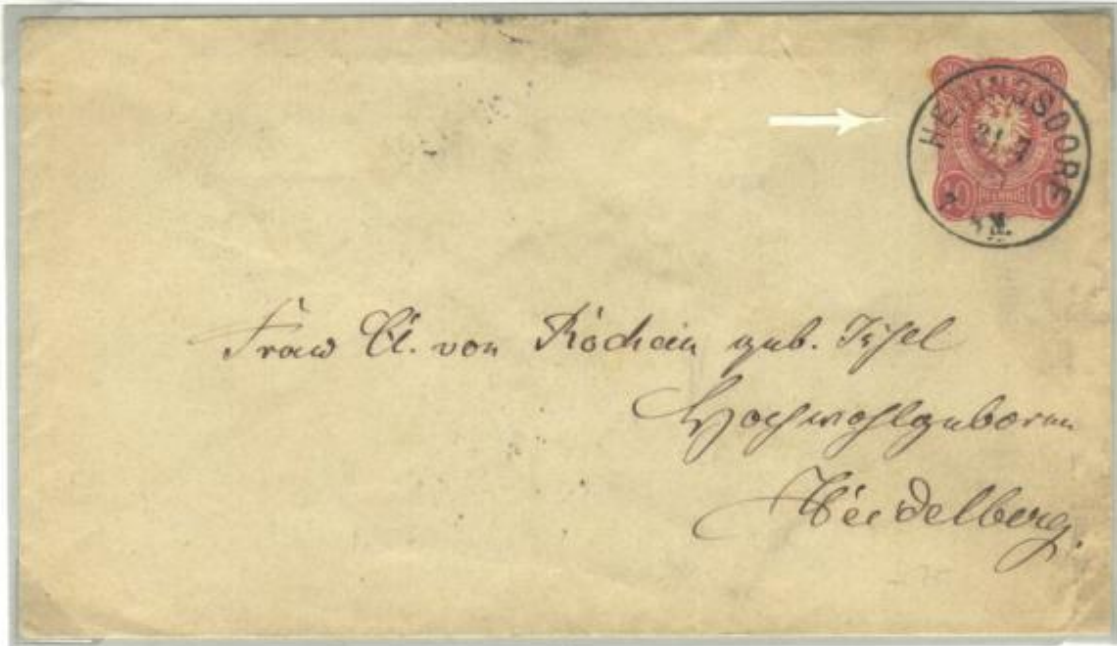

The village is situated in North Germany on the Baltic coast.



Haringvliet belonged as a sub-office to the post office of Rotterdam. All outgoing post were cancelled with a one line postmark Stad A/T Haringvliet is close to Rotterdam. The name means: The city at the inlet where the herrings pass by.

1.3 Fishing activities influence the economy of local settlements.

Local fishing settlements along rivers were normally of small scale, but the existence of these places were linked to and dependent on the economic outcome from fishing.



Ostellato 08.02.1873 Serviceletter - from the municipality of Ostellato.

The small town Ostellato has three fish in its coat of arms, symbolizing the dependence of the economic outcome from fishing. This Italian town is placed in the Po-delta, at one of the many small tributaries of Po.



VISVLIET means: Small river to fish in. This village was established app. 700 years ago to the east of Groeningen on the banks of the river de Lauwers. Without the income from fishing this village would probably have been non existent.

1.3 Fishing activities influence the economy of local settlements

Mountain lakes - with their clear water - are normally rich in fish. The income from fishing formed an important role in the establishment of smaller villages where the possibility for landing the catch existed.



Newspaper wrapper send 23.11.1904 from Fischenthal to Hamburg

Fischenthal is a small Swiss village situated in the eastern part of Canton Zürich at the shore of a small lake.

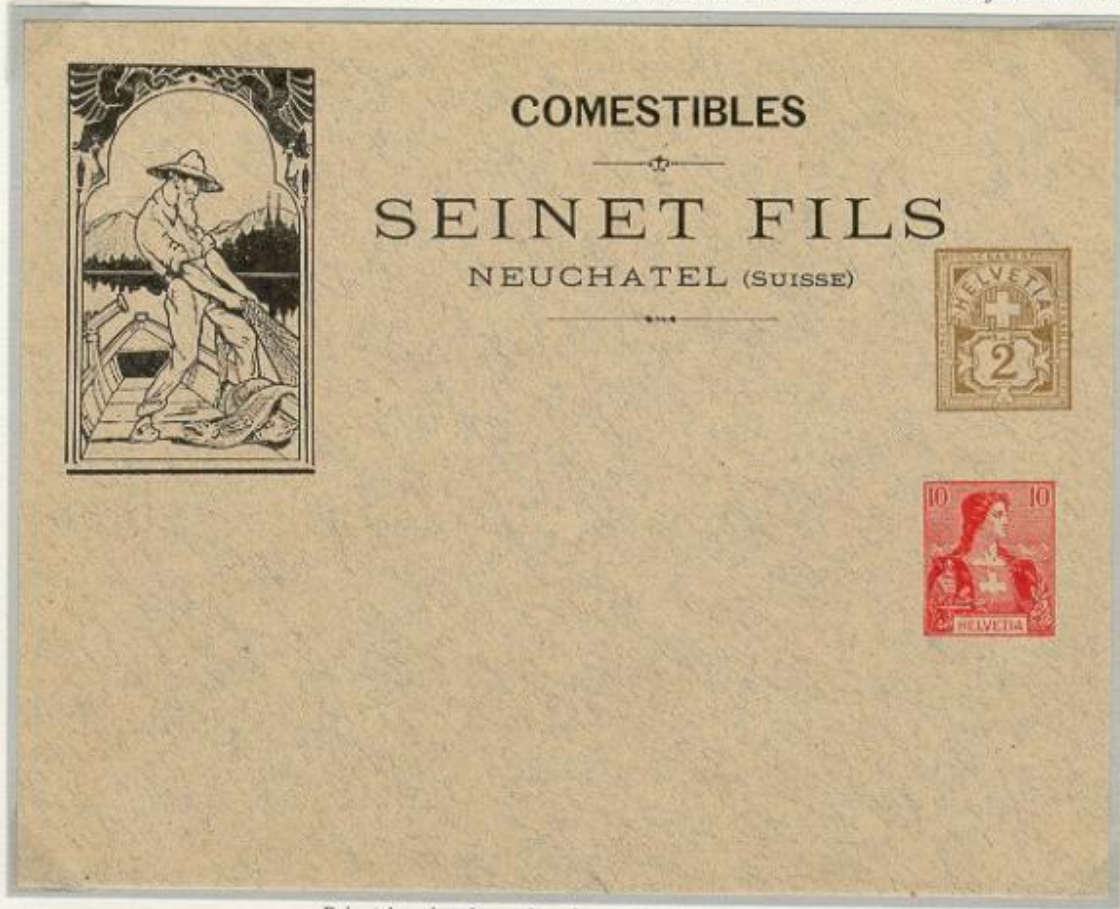

Privately printed postal stationery, franked to order.

Fisherman pulling his net into the boat at lake Neuchâtel in the western part of Switzerland.

1.3 Fishing activities influence the economy of local settlements

The economic outcome from fresh water fishing in lakes is with the exception of few areas not at all comparable to the outcome from deep sea and coastal fishing.

*The Indian feudatory state Bhopal had two fishes in its coat of arms
The two fish symbolize the two lakes of Bhopal that still dominate the city.*



A block of violet proofs from the Perkins, Bacon Archives, originally prepared for a samples book.

1.3 Fishing activities influence the economy of local settlements.

Fishermen could earlier make an acceptable income from fishery in local lakes.



PESCHIERA is a small village at the southeast end of Lake Garda in Italy at the efflux of the Mincio River. From old writings it is known that Peschiera del Garda in the autumn was a well known centre for eel fishery. These eels are shown in the coat of arms of the town.



TITISEE 20.05.1946 - French Zone in Germany - Fee Stamp with "15" in handwriting. Titisee is situated in Schwarzwald. The water is very clear and supplied from springs in the mountains

1.3 Fishing activities influence the economy of local settlements.

Some of these communities are able to change their focus and stabilise the outcome through changes.

Castro Urdiales changed focus from whaling in the Bay of Biscay to cod fishing at the banks of Newfoundland.



Letter send from Castro Urdiales to London inside dated June 5th 1847. UK arrival cancellation July 13th 1847.

Castro Urdiales had since XIII century the reputation of being the most important port of Castilla(Spain) for whaling. When this cancellation was drawn, the main fishing industry of the town was cod fishing at the banks of Newfoundland. The experts disagree whether it is a whale or a codfish that is depicted in the cancellation.



Letter send from the community of Gabicce cancelled with a one line "Gabicce". The stamp is date stamped at the post office PESARO.

Gabicce has in its coat of arms a fishing boat for sail. Gabicce at the coast of the Adriatic Sea changed focus from sardine fishing to a tourist resort.

1.3 Fishing activities influence the economy of local settlements.

Small local settlements spring up where the inhabitants identify fishing possibilities. Same way these settlements disappear or change character with change in conditions or existence of fish within a reasonable distance.



Scots Local Letter send from Fisher Row 24.07.1856. Arrival stamped Bewdley 27.07.1856 on reverse.
FISHERROW is today a former fishing village situated at the left bank of the river Esk in Scotland as it drains into the Firth of Forth. White Fishing was before a staple source of income. The village counted at that time a population of approximately 250 resident fishermen. The deposits from the river filled the basin of the harbour and forced the fishermen to move west of the Esk.



Letter send from Fishhausen 05.09.186x to Königsberg
Fishhausen is situated at the north coast of Germany/Russia facing the Gulf of Danzig. In 1885 the city counted 2.750 inhabitants of which several had their income from fishing. After the Second World War the whole area was handed over from Germany to the Soviet Union. The city was renamed as Primorsk. The nearby city Königsberg today Kaliningrad is now the centre for business and development.

2.0 AN INDUSTRY IS FOUNDED – AND DEVELOPS AS TECHNOLOGY IMPROVES

2.1 The net is improved and becomes bigger and bigger. - The simple nets.

Fishing nets can be of very different size. The first nets had a size that made them usable for the fisherman himself



1974 UK stampbooklet 35p



Casting Net.

Even a small net can be of vital importance to a family dependant on the outcome from fishing.

"12£ has provided a net for a poor fisherman in the Sudan"



1925 Portuguese Telegram with advertisement from a local company dealing in Fishing Nets.

2.1 The net is improved and becomes bigger and bigger. - The simple nets.

The simple nets are typically used in low where the fishermen encircle the fish with the net.



The Scrape Net is a net suspended between two long tree branches. The fishermen let their boats follow the current with the nets submerged in front.



Chinese Net is a dip net for use from the banks of current waters

A dip net is for use in calm waters where fish gather in shoals.



2.1 The net is improved and becomes bigger and bigger. - The seine net.

Fishing with beach hauling nets is one of the oldest methods for bulk fishing from the shore.



The setting of the gear is mostly done in such a way that the drag line of one wing is fastened to the beach, while one wing, the net bag and the other wing with its drag line is taken out in a wide arc and then brought back to the beach.

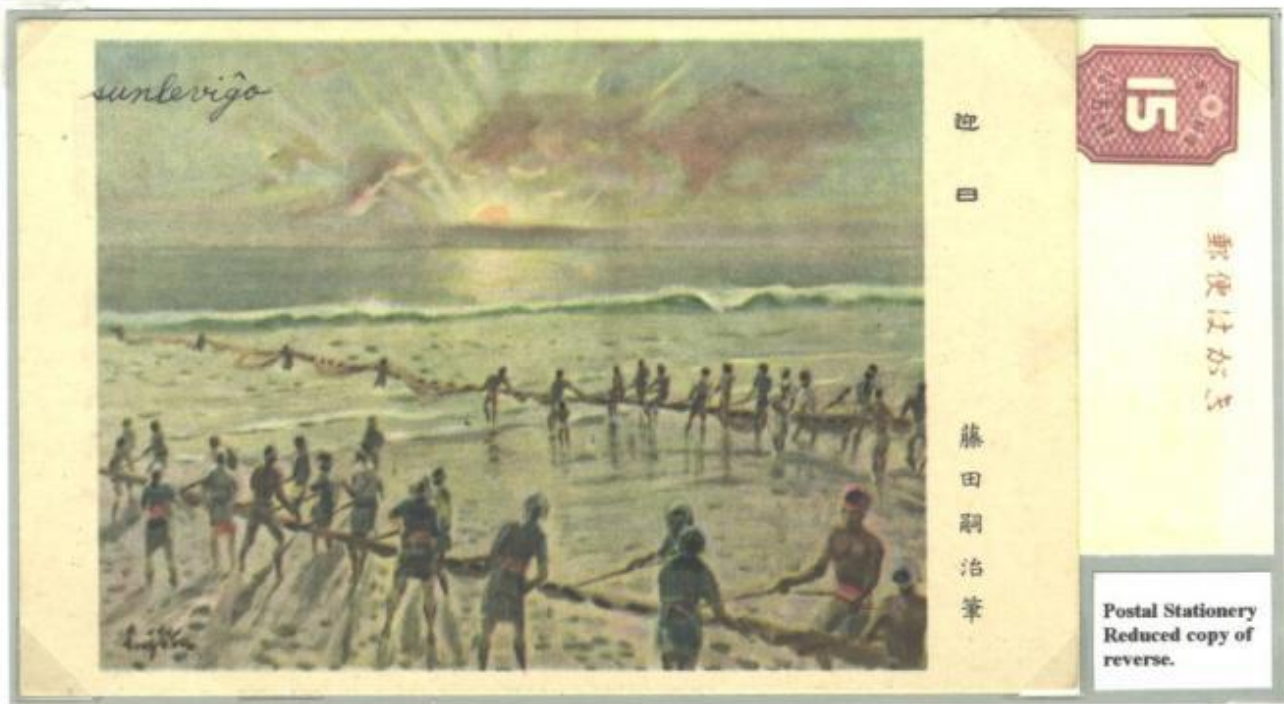

The number of fishermen needed to haul the net depends on the size of the net.

2.1 The net is improved and becomes bigger and bigger. - The seine net.

This fishing method has been used in all part of the world. Today it is still in use in some of the less developed areas.



Beach seining using the big seine nets is a common task for all the fishermen from the local community. Fishing at this stage is a question of cooperation.

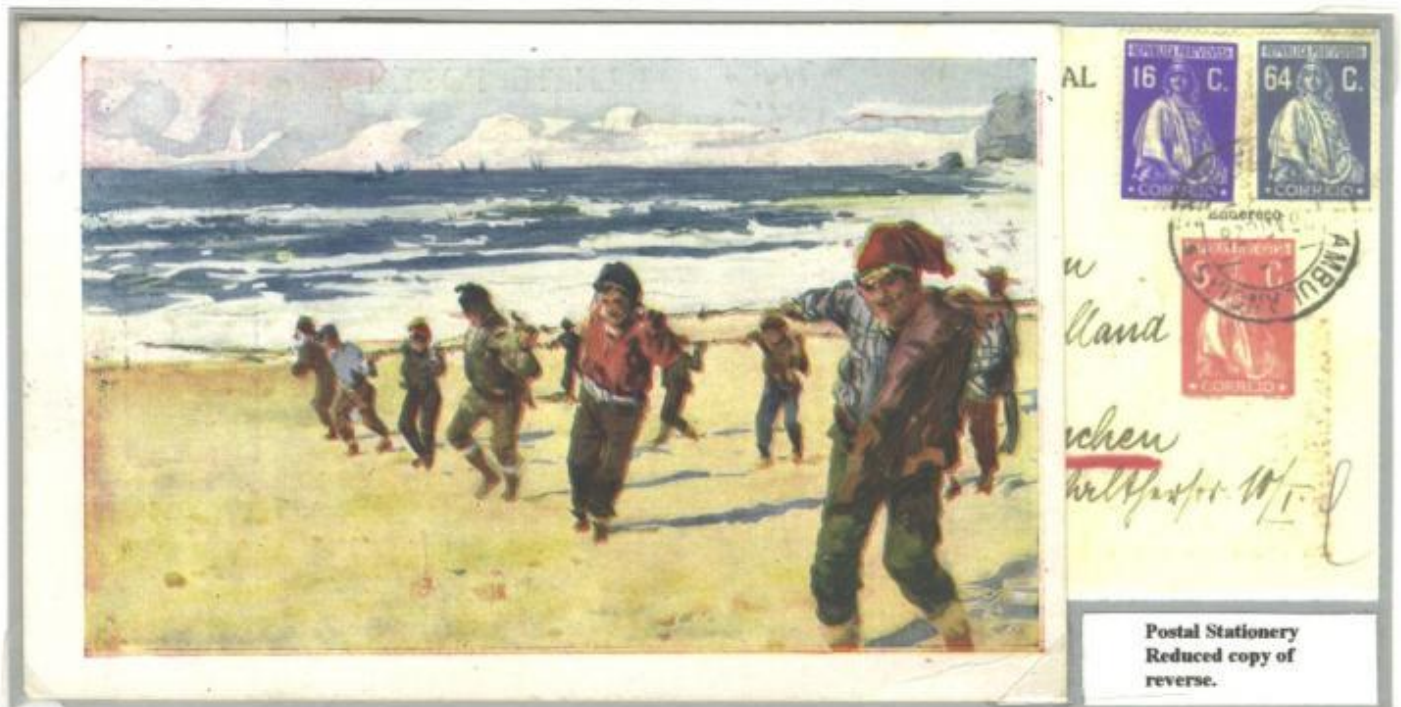

2.1 The net is improved and becomes bigger and bigger. - The seine net.



A tuna shoal has been surrounded by the net.
The catch is landed with the aid of huge spears.



The seine net can also be used in lakes when catching f.x. carps.



The seine net are normally hauled towards shore where the catch are landed



In areas with less suitable coastlines beach seining is combined with the use of small boats.

1900 Greece, Privately printed postal stationery, franked to order. Copy of reverse.

2.1 The net is improved and becomes bigger and bigger. - The Trawl

Seining from small boats is a kind of forerunner for the development of the trawl



Essay, not issued stamp

Proof, printed on cardboard



Issued stamp



The boats work together two and two.

They take the drag line out in a wide arc and meats, having followed a circle, hauling the net into the boats.



When the trawl becomes bigger and bigger, several men are required to haul it aboard.

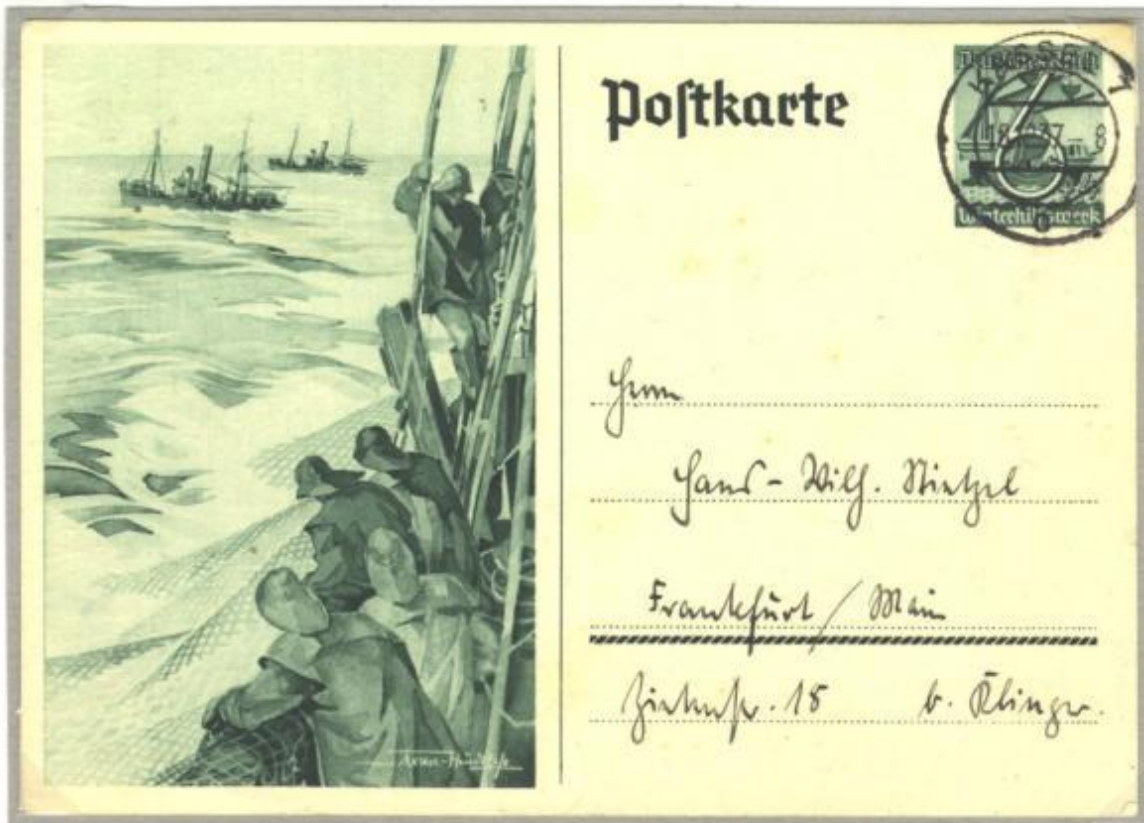

The trawl is hauled aboard over the side of the trawler – giving the trawler its name “side trawler”

2.1 The net is improved and becomes bigger and bigger. - The trawl

The Trawl is being hauled by hand on a small side-trawler.

BÉNÉDICTINE

LA MEILLEURE DES LIQUEURS

3015 - Lyon. - Imprimerie de la LÉGITIME-ANNONCE, 100, RUE DE LA SAISON.

<p style="text-align: center; color: red; font-weight: bold;">PLUS DE MAUX DE DENTS</p> <p style="text-align: center; font-weight: bold; font-size: 1.2em;">QUATE odontalgique MONDET</p> <p style="text-align: center; font-size: small; color: red;">Calme instantanément les rages de dents les plus violentes</p> <p style="text-align: center; font-size: x-small;">Prix 1 fr. le flacon, 1 10 franco</p> <p style="text-align: center; color: red; font-weight: bold;">Pharmacie MONDET, Gap, et toutes pharmacies</p>	<p style="text-align: center; font-size: 1.5em; font-weight: bold;">Emma LEBER</p> <p style="text-align: center; color: red; font-weight: bold;">ARMEMENTS A TERRE-NEUVE</p> <p style="text-align: center; font-weight: bold; font-size: 1.2em;">SELS</p> <p style="text-align: center; font-size: small;">pour l'industrie et l'agriculture</p> <p style="text-align: center;">Rogues de Maquereaux et de Morues</p> <p style="text-align: center; font-size: small;">SALAISONS & MARÉE FRAICHE</p> <p style="text-align: center; color: red; font-weight: bold;">FECAMP (Seine-Inf.)</p>
<div style="text-align: center;">  </div> <p style="text-align: center; font-size: 1.5em; font-weight: bold;">Émile BASILE</p> <p style="text-align: center; color: red; font-weight: bold;">SALAISONS EN GROS</p> <p style="text-align: center; font-size: small;">Spécialité de Harangs 1^{er} choix Saurs, Blancs, Pleins et Gais</p> <p style="text-align: center; color: red; font-weight: bold;">FECAMP (Seine-Inf.)</p>	<p style="text-align: center; font-size: 1.5em; font-weight: bold;">J. JAY & JALLIFIER</p> <p style="text-align: center; font-size: small; font-weight: bold;">GENOUILLE</p> <p style="text-align: center; font-size: x-small;">Spécialité de</p> <p style="text-align: center; color: red; font-weight: bold;">Fermetures et Persiennes métalliques</p> <p style="text-align: center; font-size: small;">Monte-plats, Monte-charges et Escaliers tournants</p> <p style="text-align: center; font-weight: bold;">MOULES pour TUYAUX en CIMENT</p>

50

30 Rue de l'Impression

Fecamp

Monsieur



CETTE LETTRE EST VENDUE 0.10 CENTIMES

1900 French postal stationery, 15 c., Sold for 10 cent because of the advertisement.

2.1 The net is improved and becomes bigger and bigger. - The stationary net.

The stationary nets are often used close under the coast, where it is possible to tend the nets from small boats. Normally that is a job for two men.



Essay

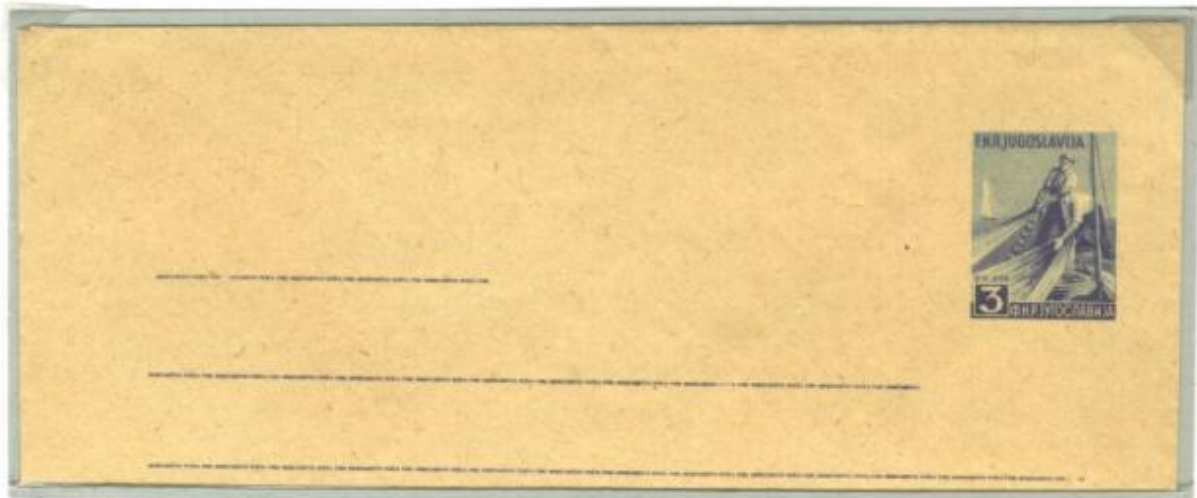

1948 Yugoslavia, postal stationery - with Serbian text on reverse.

Being two men in the boat the one manoeuvre the boat while the other one looks after the net.



1898 Germany, postal stationery.

2.1 The net is improved and becomes bigger and bigger. - The Floats



The seine net and the stationary net has cork or wood floaters along one side. Helping to keep the net floating and stretched out.



Die proof - signed by the artist.



The WHAU tree is the lightest tree in the world. The small NZ village WHAU VALLEY has taken name from that tree. The wood is used for making floaters to use on fishing nets.

W hau Valley had its own post office from 1969 to 05.02.1988



2.1 The net is improved and becomes bigger and bigger. - Drying the nets.



Germany 1901, postal stationery

Drying places are characteristic views that meets one when arriving at a fishing village.



Portugal, 50ctvs. postal stationery

2.1 The net is improved and becomes bigger and bigger. - Special nets



In Belgium horses are used to tow small otterboard nets in shrimp-fishing.



Lobsters and crabs that lives in areas with rocky sea bed at 5-20 metre depth are caught in box-like traps.



2.1 The net is improved and becomes bigger and bigger. - Drying the nets.

To prevent the net made of fibre from plants from rotting, it has to be dried after use.
Nets are put on stakes or spread in the sand for drying.



Danzig 1937, 10 Pf. postal stationery.

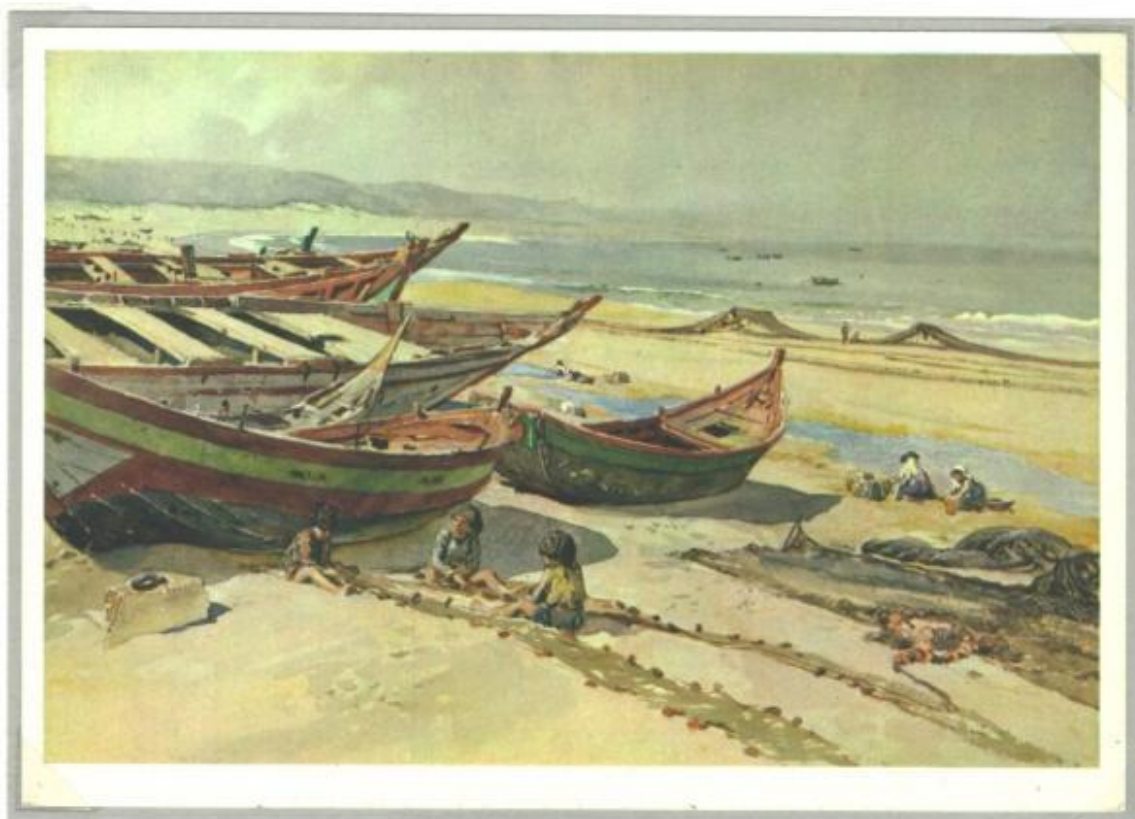

Portugal, 50 ctvs. postal stationery.

2.2 The development of the boat. - The use of sail makes progress.

The development of the sail makes it possible for small fishing boats to operate limited distances from the coast.



The Lateen Sail is of Arab origin, later adopted and used in the Mediterranean Sea and Red Sea by fishing and coasting crafts. It is especially well suited to smooth water and light wind



The Lateen Sail is a triangular sail - a large sail amidships - with a horizontal and a sloping bar.

2.2 The development of the boat. - The sail.

Open boat with a single sail used from the coast of France and Great Britain.

NEWS
FINANCE
RACING & SPORT

Most Concise and Best Daily.

1d. **THE MORNING** 1d.

THE NEW DESIGN
(No. 21)
"MIZPAH"
BROOCH.
Half-matched and in
Handsome heart-
shaped plush case.
Silver 5/- Gold 30/- Post free from
J. N. MASTERS, Jeweller, RYE, SUSSEX.

DEAL DIRECT!
SCOTCH TWEEDS
Direct from the Loom.
Any length cut. Write for Patterns to
J. GRAHAM HENDERSON,
WEENSFORTH, MILL, HAWICK SCOTLAND.
Exhibitor of Tweeds and Judge of Wool at the World's Fair, Chicago.

APPLICATIONS FOR
SPACE FOR ADVERTISEMENTS
OR
Supply of these Envelopes,
AT
5/- per gross
(INCLUDING STAMP),
TO BE ADDRESS—
The International Envelope Co.
LIMITED,
SWAN LANE, UPPER THAMES ST. LONDON, E.C.
Agents Wanted.

THE
English Organette
EASY PAYMENTS.
WITH EXPRESSION STOP.
Only 4s. Monthly.
Plays Hymns, Popular Airs, Quad-
rilles, Polkas, Waltzes, Hornpipes,
&c. Any tune can be played with
artistic effect by anyone. A mere
child can play it. Most Marvellous
Musical Instrument in the World.
Price 30/-
Terms, 4s. Deposit and 4s. Monthly.
Organette delivered when first 4s.
is paid. Write for list of music
and full particulars.
M. J. DRAPER,

**Cantrell &
Cochrane's**
MINERAL WATERS



Delftsche Distilleerderij Gist-en Spiritusfabriek
VOORHEEN,
VAN MEERTEN & ZONEN.
PURE DELFT YEAST.
GENUINE HOLLANDS GENEVA.
SUPERIOR GRAIN SPIRITS.
General Agent for the United Kingdom—
P. SMIDT,
391, STOCKPORT ROAD, MANCHESTER.

Organette
Works,
Blackburn.

The Insurance Worker,
Published Monthly - Two Pence.
*A Journal devoted to the discussion of Insurance
Statistics, and to the promotion of New Business.*
195, HOE ST., WALTHAMSTOW.

VOCALISTS, INSTRUMENTALISTS & BANDS
PROVIDED FOR
Concerts, Banquets, Receptions,
Balls and Entertainments.
RODEN PEARCE,
Concert Director, &c.,
27, ALEXANDRA ROAD, LONDON, N.W.

LONDON & LANCASHIRE
Electric & General Engineering Co.,
LIMITED.
City Office—47 & 48, UPPER THAMES ST. LONDON, E.C.
Works—KINGSLAND GREEN, DALSTON, N.E.
Electric Lighting—A Speciality!
Electric Plant & Stock—The Largest!!
General Engineering and Repairs at a moment's notice.
Prices LOW. Estimates FREE.



ORDER FORM. To be torn off and sent with remittance to
C. STACY-WATSON & CO.,
Yare Fishery Works, GREAT YARMOUTH.
BLOATERS—DELICIOUS—BLOATERS.
7-lb. BOX of these PRIME Selected FISH POST FREE 3/-
Gentlemen, Please forward..... Boxes to the following Address:—
.....
For which I enclose Postal Order value..... (10/93)

1898 GB Postal stationery - Half penny orange sold at a reduced rate because of the advertisements.

2.2 The development of the boat. - The sails gets bigger and bigger.



The brigantine is a two-masted sailing ship rigged square on the foremast and fore-and-aft on the mainmast.



The schooner has at least two masts with lower sails rigged fore-and-aft.



Fishermens' Race Canadian "Bluenose" Winner International Schooner Race, Halifax, N.S.

106

Copy of reverse.

Special races were arranged for major Schooners. Here "Bluenose" the winner.



Late Proof on .012" thick card.



The development of the trawl asked for more manoeuvrable vessels - and vessels less dependent of the wind.

2.2 The development of the boat. - Motor replaces sail.

The first vessels equipped with diesel motors were built from around 1900



Le Jacques-Coeur a Dieselmotor-vessel.



Signed Die Proof.



In deep sea fishing the motor trawlers replaced gradually the schooners.

1898 The Netherlands postal stationery.

In a relative short period the vessels were equipped with both sail and engine:



2.2 The development of the boat. - The trawler.

Depending on the size of the trawlers and the distance to the banks they could stay at sea at the banks in the North Sea around Newfoundland for several month.



During the 1. world war trawlers on their way to the fishing banks were conscripted to supervise the coast.



1916 Military Service-Letter. Send from a trawler in the North Sea.

After the second world war fish factory ships were introduced. Major ships were equipped in a way that made it possible to process the catch from the trawlers at deep sea immediately.



2.3 Fishing tackle is improved in line with the boats. - The trawl.

The size of the modern trawlers invites to further development of the fishing tackle



The trawl is a big bag-shaped net that is towed behind the vessel.

The trawlers gets bigger and bigger.



Stern-trawler m/s Sjørðarberg

The major trawlers are build as stern-trawlers, the net are hauled inside through a big port in the stern.



Stern-trawler La Mormandie.

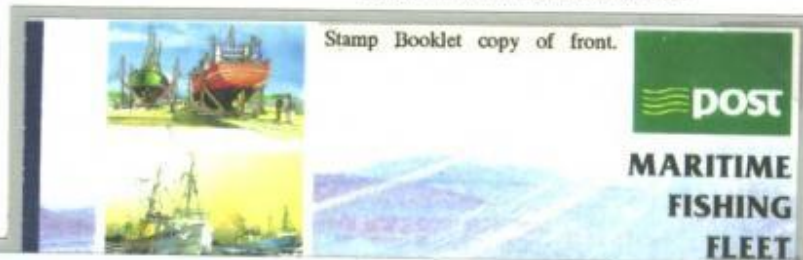

2.3 Fishing tackle is improved in line with the boats. - The handline.



Fishing Brigantine

Fishing Dinghie

GLEFINA

Poderoso tónico reconstituyente a base de
Extracto de aceite de hígado de bacalao
 hipofosfitos y malta

SABOR AGRADABLE
 pudiéndose administrar en todas
 las épocas del año

On the North Atlantic Banks
 the handline were used for
 catching codfish.
 The handline were used from
 small boats - the Dinghies -
 or direct from the rail of a
 Schooner or a Brigantine.

A.142396

ONES

REPÚBLICA ARGENTINA
 E. Vaucheret, Pueyrredón, 1230-1234

REPÚBLICA DEL URUGUAY
 E. Dalldorf, Paysandú, 958

REPÚBLICA DE COLOMBIA
 Isaias G. López y C.
 apartado 102-BOGOTÁ-Calle 11, n.º 146

Fusté
 de Ciento 325
 E L O N A

Copy of reverse.

Spain - Privately printed postal Stationery - franked to order.

2.3 Fishing tackle is improved in line with the boats. - The handline.

Originally the codfish were caught on hand-lines – this fishing technique called “Jigging” refers to the fundamental fishing method where the fisherman lifts and drops the lure – almost always a jig – at various intervals that produce a quick rise in the lure followed by a slow flutter.

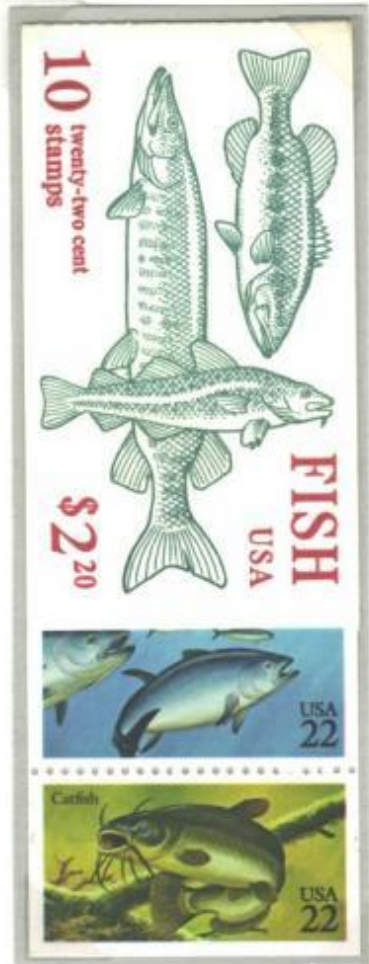

The small dinghies are able to fish very close to rocky coasts



When the dinghies have caught what they can contain they have to return to the accompanying carrier.



Sloop-fishing gets its name from the special Faeroe sail boat, where the fishermen use a hand line with two hooks.



Hand line fishing has developed from using single hooks to two or more on the same line.



The Sloop Westward Ho



2.3 Fishing tackle is improved in line with the boats. - The longline.

From around 1930 the handline were replaced by a long-line with many hooks.

The Electric-reel is developed to haul in the long-line.

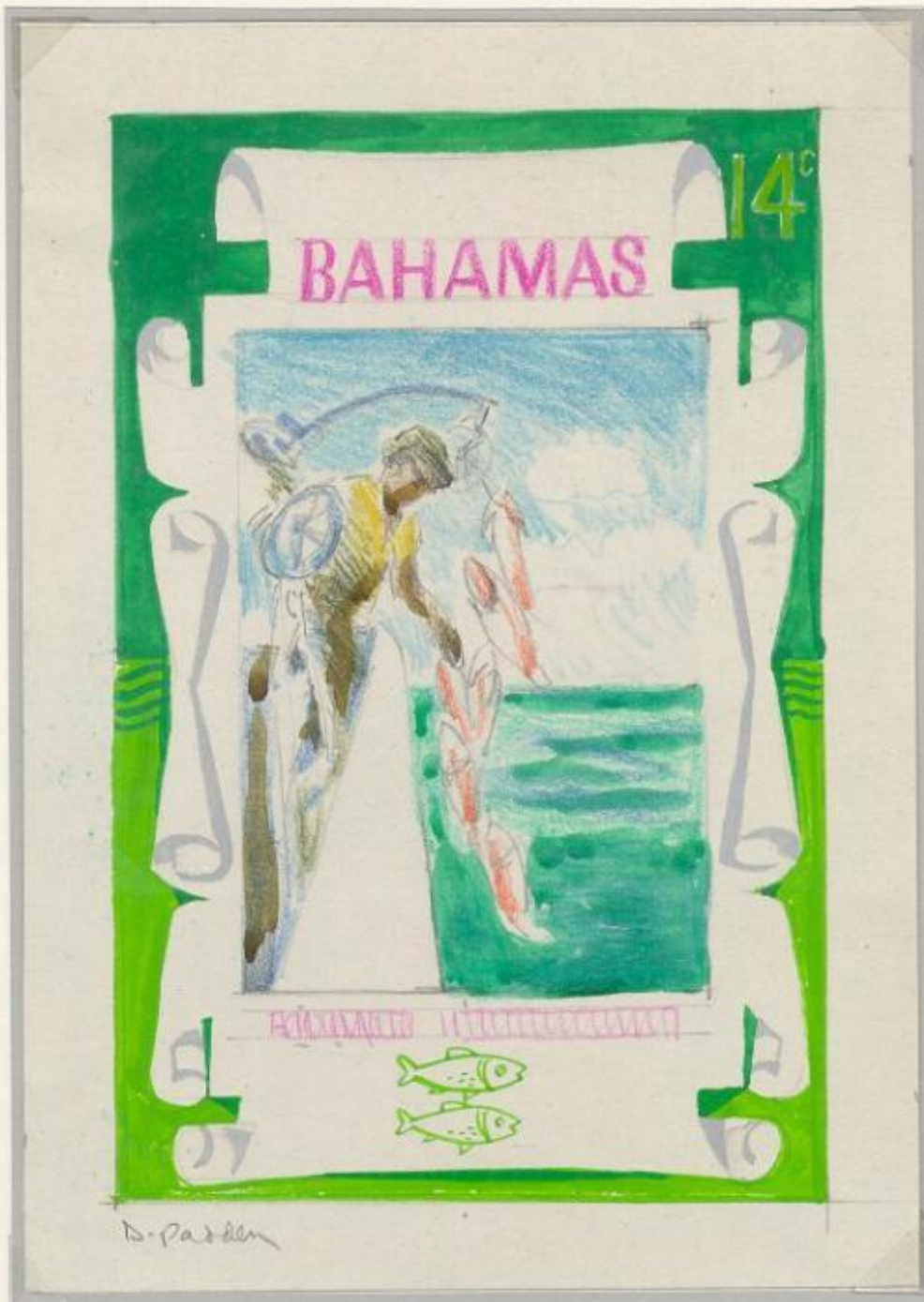

Original signed artwork, with colour suggestions, virtually as adopted.



Issued stamp. Signed in margin by the artist.



In the northern part of the Atlantic Ocean the long-line is normally hauled in by a Capstan

2.3 Fishing tackle is improved in line with the boats. - The Drift-Net



Imperforated marginal block of four.



The Tuna lives in huge shoals. It was originally caught on hooks from special tuna boats. Today huge drift-nets are in use.



Post to fishermen in the Mediterranean often followed individual routes, thanks to the messengers who lived in the different ports of call.



1866 Forwarded letter from Genoa to messenger Mr. Zabetta. With the endorsement: Please deliver to Mr. Delze at the Tonnara owned by "Du Compt Raffo"

2.3 Fishing tackle is improved in line with the boats. - Pool-and-line fishing.

In Pool-and-line fishing for Tuna and Bonito's barbless hooks are used, so to disengage from the landed fish very quickly without losing time.



This cromalin proof for a Tonga stamp was taken directly from the final artwork with text overlay.



Bonito's and Tunas are caught locally by fishermen from small boats that easily can follow the shoals.

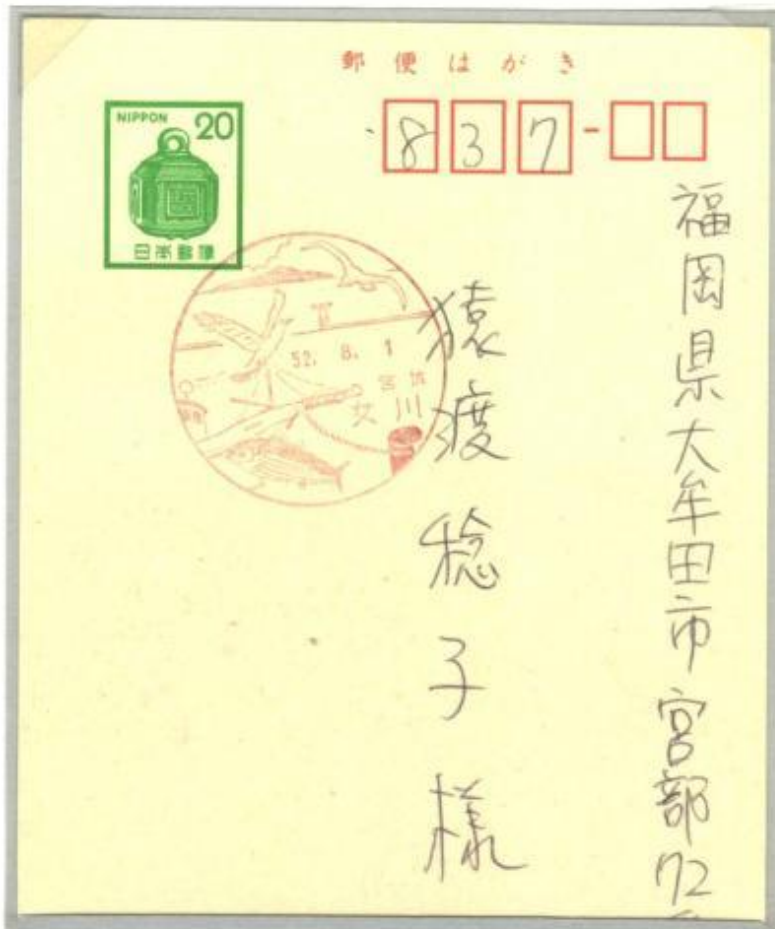

2.3 Fishing tackle is improved in line with the boats. –Small heavy boats equipped with heavy hooks and lines.

Fishing for Swordfish is often a “one man one line” affair with small but heavy and fast boats, especially equipped with heavy gear for this type of fishing.

The catch of Swordfish is also practiced as sports fishing.



Non adopted design produced by Crown Agent in London for the New Hebrides 1972 common issue.

2.4 The working conditions are demanding in relation to physique and working clothes

Oil skin cloth, all in one or with separate jacket and trousers protects the fishermen against wind and water when at work at open sea.



Issued stamp

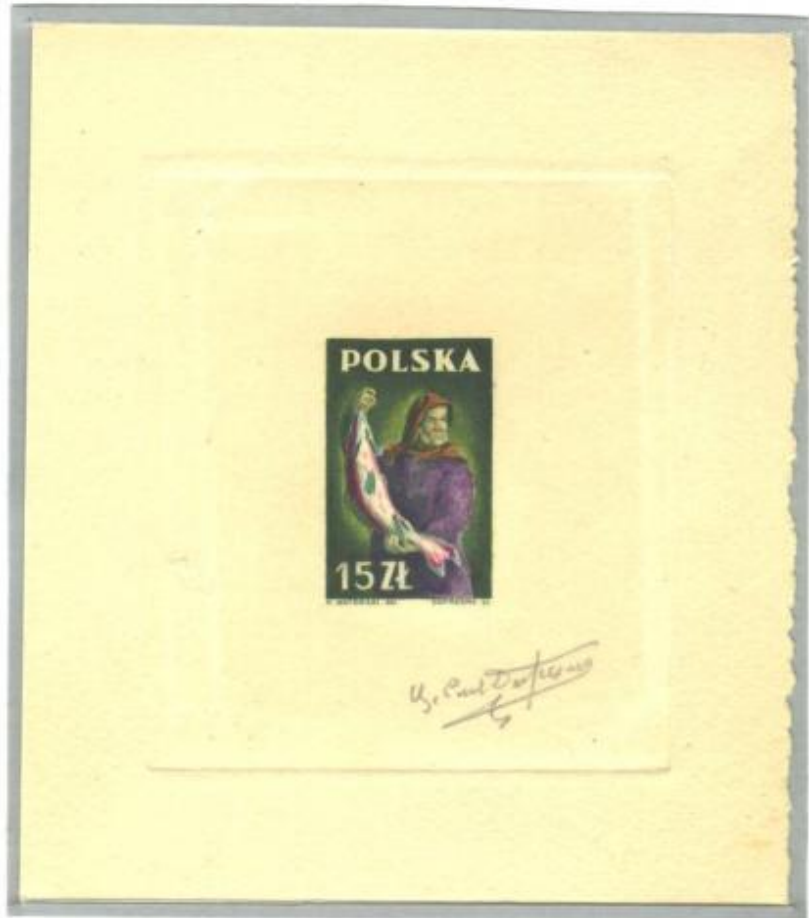

Hand-painted Die Proof, signed by the engraver.

The extra long tail of the sou'wester means rain and splash runs down the outside oilskin jacket.



The development of modern equipment demanded, before the needed tools followed, several fishermen in good physically condition, to handling it.



2.4 The working conditions are demanding in relation to physique and working clothes



1915 German Field Post Card - to be send free of charge by the soldiers - *Fisherman in oilskin.*

Søknad om tillatelse til kjøp av arbeidsklær

Tillatelse til kjøp av arbeidsklær gis bare dem som på grunn av sitt yrke har absolutt behov for spesielt arbeidstøy, så som kroppsarbeidere, fiskere, sjøfolk, industriarbeidere, personer som av hygieniske grunner må ha spesielt tøy (leger, sykesøstre, veterinærer o. l.) o. s. v.

Ved søknad om arbeidstøy må de nedennevnte varebetegnelser brukes:

- Arbeidsbukse av bomull uten for, f. eks. dongerybukse, overall.
- Arbeidsbukse av vadmél eller cheviot (pris ikke over kr. 20,-, størrelse ikke under nr. 44).
- Arbeidsjakke av bomull uten for, f. eks. dongeryjakke, kelneryjakke.
- Arbeidsbusserull av bomull uten for.
- Arbeidsforkle med ermer.
- Arbeidsforkle uten ermer.
- Kjoledress.
- Lager-, laboratorie- og legefrakker.
- Bruksoljetøy, bukse.
- Bruksoljetøy, jakke.
- Bruksoljetøy, frakk.

Av den utfylte søknad må det tydelig fremgå hva slags arbeide søkeren har, hvilket normalt årsbehov og hvilke beholdninger søkeren har av de søkte varer.

Selvstendige erhvervsdrivende må i rubrikken for arbeidsgiverens attestasjon selv fylle ut denne rubrikk.

Som arbeidsklær regnes ikke uniformer.



Til Forsyningsnemnda i

Gronvik

A. P.

Kaare Buithe

1943 Norway, postal stationery. During the 2. world war fishermen had to apply for permission to buy working-clothes.

2.4 The working conditions are demanding in relation to physique and working clothes.

The Fisherman's headgear - The sou'wester - has become a symbol for the trade.

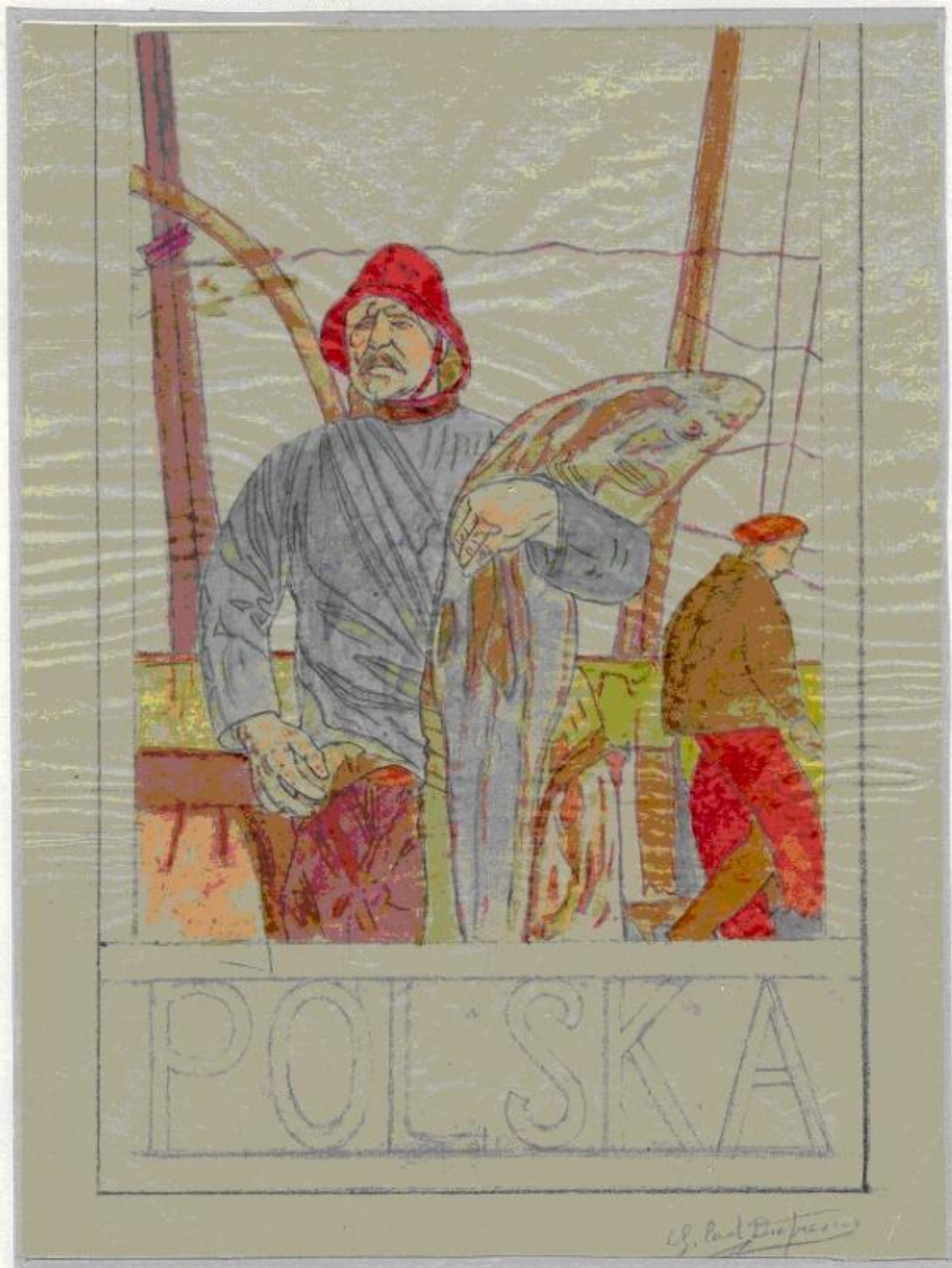

Poland 1947. Non adopted design on tracing paper in pencil and hand-coloured, signed by the artist DUFRESNE.

2.4 The working conditions are demanding in relation to physique and working clothes.

Thanks to the development of new artificial textiles, like cotton coated with a plastic material, it is today possible to produce working clothes that is more convenient to wear and with a better protection against water and wind.



Early used German postal stationery. PRAHA 18.03.39 – used 3 days after the German occupation.



The suppliers use the opportunity at local fairs to present the latest in accessories.

3.0 TRADING IN AND PROCESSING OF FISH DEVELOPS AS A SEPARATE INDUSTRY

3.1 The catch exceeds the fisherman's own consumption.

As fishing changed from being fishing for ones own consumption a much wider market developed and a demand for different species is growing.

Mudfish easy to dig out of the mud at low tide.

1918 Die proof on India Paper.



The change meant development of new fishing methods, larger units and the start of promotion activities for the product.



Fish Fancy Cork in use only 5 days.
from Aug 16th to Aug 20th 1868

After one day in use the cork broke and the rest of the cancellations show a fish without head

Cut of a postal stationery

Enterprising postal workers whittled fancy fish cork cancels to promote own towns.



Second day cancellation Aug 17th 68

No more than five copies known.

3.2 Trading in fish is organised. - Landing and sale



Due to the lack of facilities to keep the fish cold and fresh, it must be sold shortly after the catch.



Die proof - signed by artist

Many fish are sold direct from the beach or from the boats anchored at the quay.

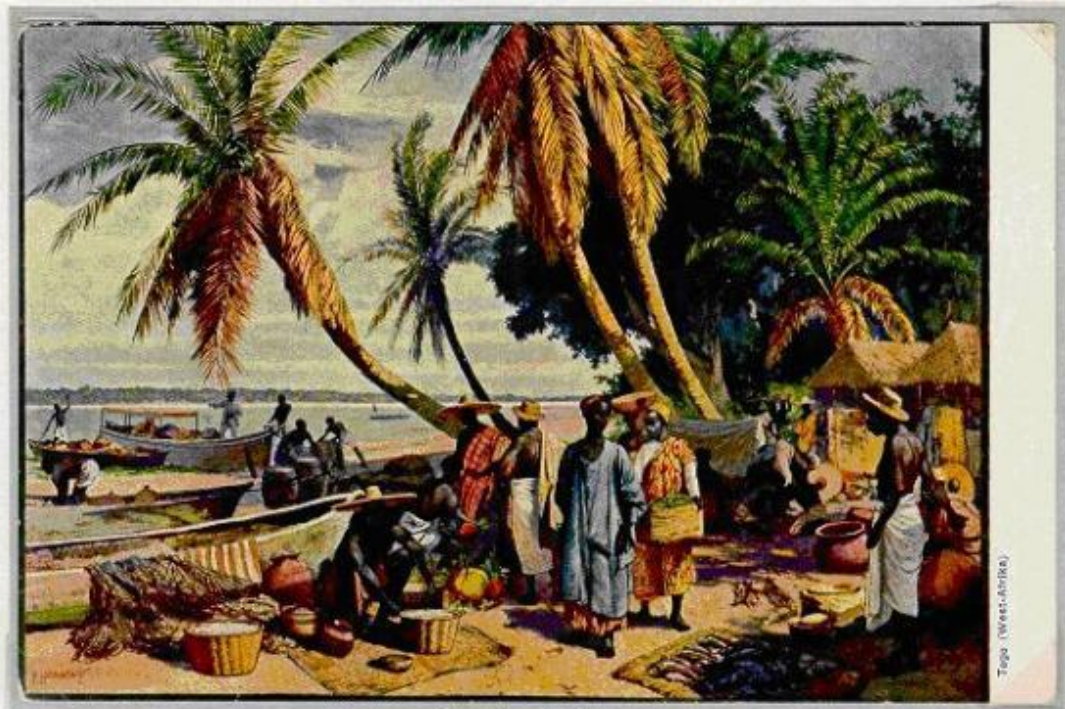

Togo, Postal stationery.

3.2 Trading in fish is organised. - The Marketplace.

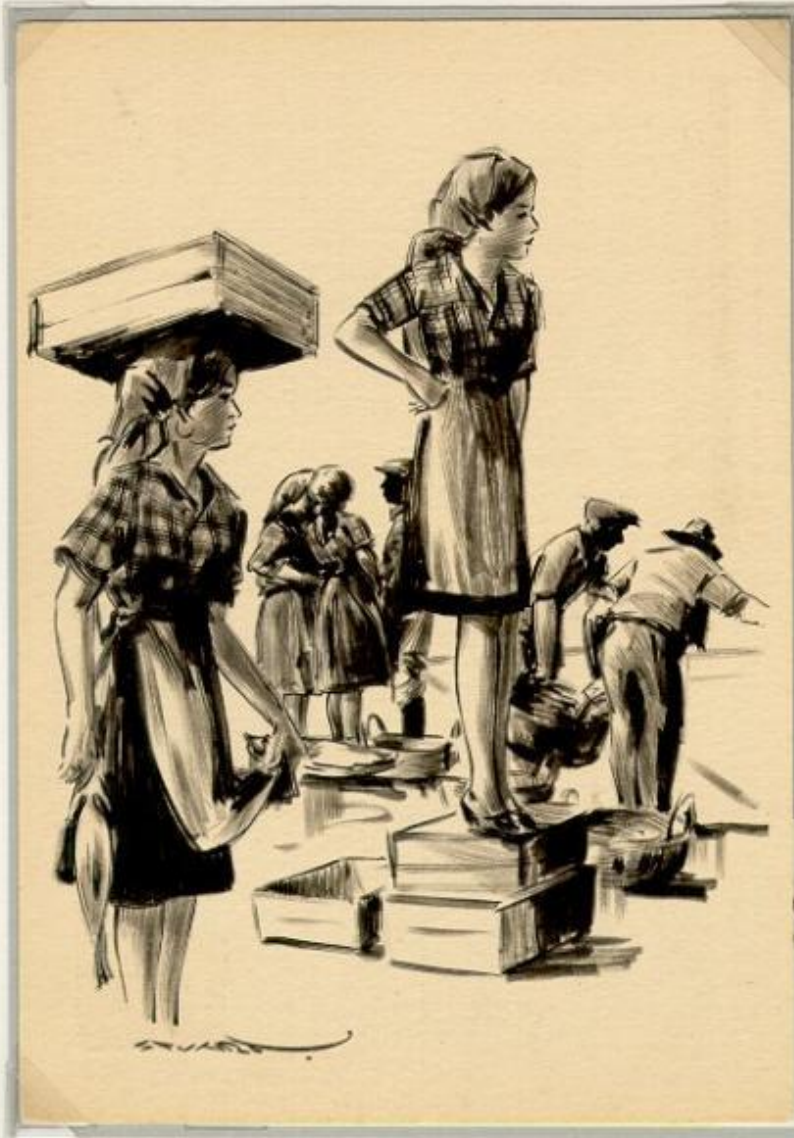

In some areas the fishermen goes around and sells their catch. In other areas the fish are sold from marketplaces.

ILHETE
OSTAL
ILUSTRADO



1953 Portugal Postal Stationery.
Copy of reverse.



3.2 Trading in fish is organised. - The Marketplace.

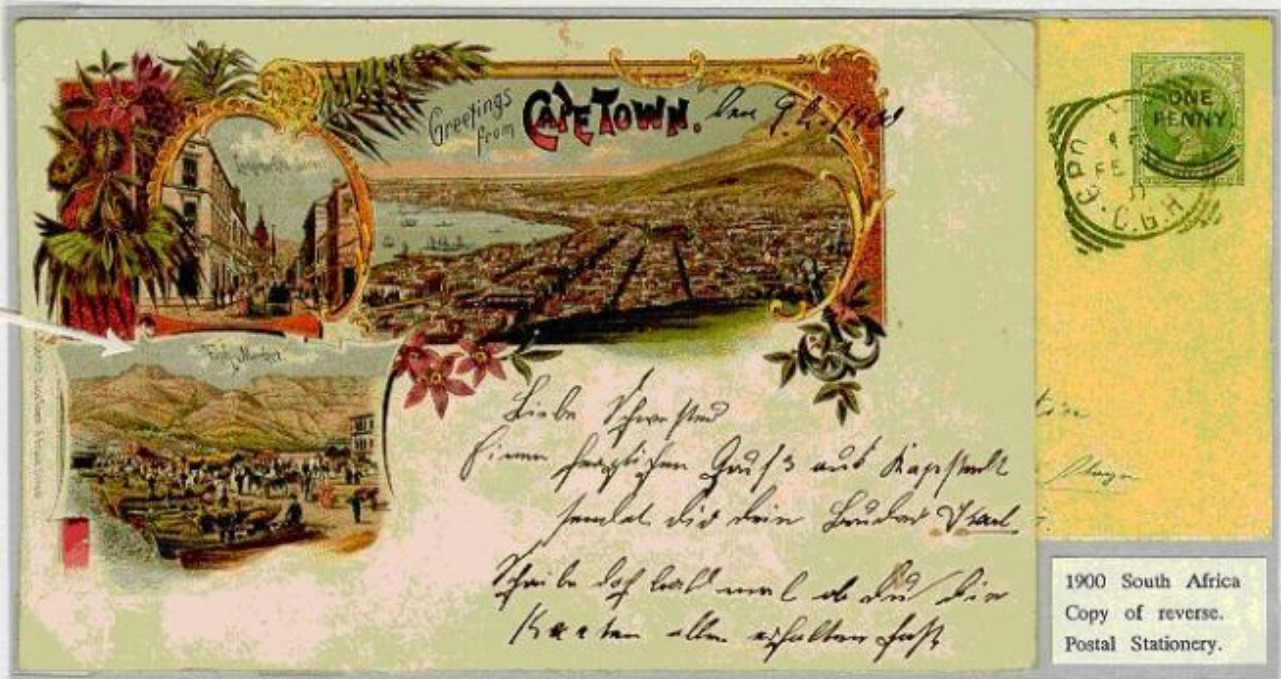

Fish market in CapeTown
Earlier a fish market were found in all major coastal cities.

Fish market in Altona and Hamburg.



3.2 Trading in fish is organised. - The Marketplace.

Fresh fish are sold from local markets especially in areas close to the sea or rivers.
Consumers and retailers inland get the fresh fish sent on a regular basis.



WESERMÜNDE one of the North Sea harbours in Germany, with a huge fish market.



HALBERSTADT is situated at the railway between Hanover and Leipzig in the south-eastern part of Germany.
Its fish market is dependent on fresh fish sent from coastal markets

3.2 Trading in fish is organised. - From harbour to consumer.

The harbour of Boulogne sur Mer supplied Paris with fresh fish. Up to 1848 when the railway Boulogne-Paris opened, the transport went on by a horse-drawn carriage following: "La Route du Poisson" It took 24 hours at summer and 36 hours at winter time.



Wholesalers in Boulogne specialise in sending fresh fish to consumers inland.

Tarifs - France et Colonies: Lettres et paquets clos, 0.30 jusqu'à 20 g. inclus; 0.50 au-delà de 20 g. jusqu'à 50 g.; 0.75 au-delà de 50 g. jusqu'à 100 g.; ensuite 0.20 par 100 g.; Max. 1.50 g. Cartes post. ordinaires 0.20; C. post. illustrées 0.20; C. post. illustrées avec 5 mots 0.15.

Copy of content.

Si vous désirez recevoir à jour fixe chaque semaine un colis de
POISSON DE MER
 ADRESSEZ VOUS A
EXPRESS-MARÉE
 9, Rue Pasteur 9
 BOULOGNE S/MER
 P. DE CALAIS

ESSAYEZ
 Son colis 2^{ème} net de bon poisson pour Frs 12.75
 Qualité 2^{ème} fine
 ou 2^{ème} net de poisson pour Frs 8.25
 Bonne qualité
 FRANCO VOTRE GARE CONTRE MANDAT-POSTE
 DEMANDEZ TARIF GENERAL

Aussi sûrement que les
2 frs
20 TIMBRES A 0.10

Collez le timbre en haut et à droite du côté de l'adresse

vous amateur de bon réglisse?
ACHETEZ ALORS UN
petit pain de Tortosa
 agréable suc de Réglisse d'Espagne

A titre d'essai vous pouvez recevoir une boîte de 10 pains contre 3 francs en timbres adressés à la
REGLISSERIE DAUPHINOISE - VALENCE (Drôme)

28, rue Be...

3.2 Trading in fish is organised. - From harbour to consumer.

The catch is if where possible landed same day as it is caught. The fresh fish is highly appreciated by the consumer.

Boats can stay up to several weeks at sea, they carry ice or have freezing facilities onboard and the fish intended for consumption, are frozen immediately after it is caught.



Fish are iced and frozen in boxes or frozen direct into ice blocks.



Issued stamp

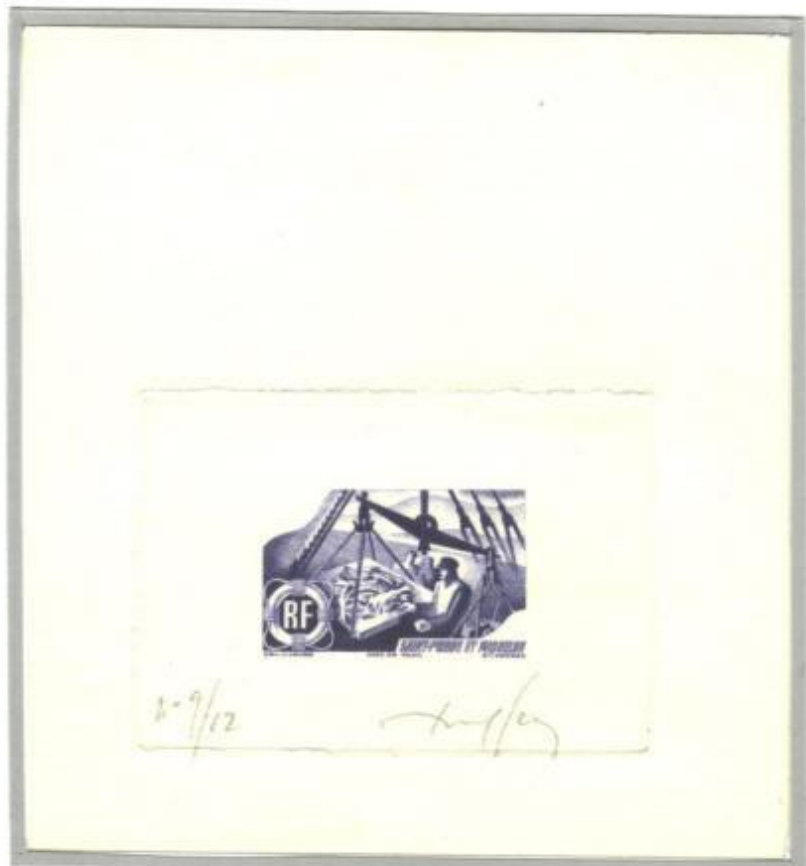

Die proof - signed by artist.

The harbours are placed strategic to the major fishing grounds. Cod and other members of the codfish family are among the fish most often landed frozen.



The harbour of Hanstholm



The harbour of St.Pierre

3.2 Trading in fish is organised. - From harbour to consumer.

Esbjerg - means: The hill where the woman bait the fish hooks, is the main port on the west coast of Jutland one of Denmark's important fishing harbours. The fish are sold and distributed for retail sale or processing.



The Harbour of Esbjerg.

Esbjerg fishing harbour



Letter send from the Austrian refugee camp, established near Esbjerg in 1946.

3.2 Trading in fish is organised. - From harbour to consumer.

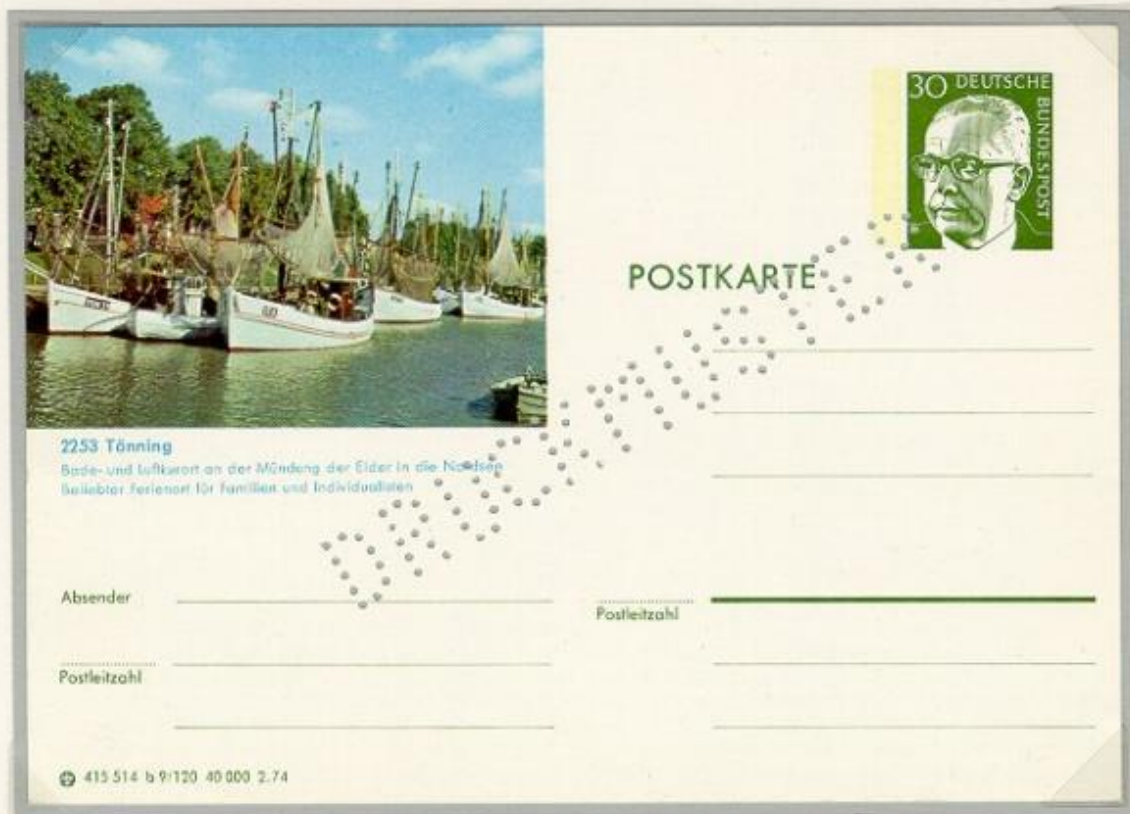

In Harbour the vessels are moored side by side often in three or four layers.
From time to time it is possible to buy fresh fish direct from the vessel.



Germany 1934 Postal Stationery. The Vessels with their sails set ready to leave the harbour.

3.2 Trading in fish is organised. - Retailers.

Fresh fish is rich in vitamins making it very healthy. Retailers uses this in their marketing.

Reduced copy of inside (A4).

Germania-Brauerei Wiesbaden

Telephon 142

Helle und dunkle Biere, rein aus Hopfen und Malz.

Natürlicher Mineralbrunnen

Königl. Selters

Zur Vermeidung von Fäulnissen
siehe man genau auf das Wort:

„Königl. Selters“

(Niederselters)

Hauptvertrieb:

F. Wirth, G. u. H. H.
Wiesbaden, Telephon 67
gegenüber dem Kohlenhaus.

Wiesbaden, den 2. 12. 1911

Geachtetem Herrn Fischer!

Hier Ihnen Besttag Brand gegen
84 Mr. Brand. resp. 4.

Gefesselt
Günz
11/11

Kohlen
Koks & Brikets

beste Erzeugnisse
des Ruhrgebietes liefert billigst

Kohlen-Verkauf-
Gesellschaft

m. b. H.
Wiesbaden
Bühnenstr. 2.

August Engel
eiglicher Hoflieferant
Wiesbaden

Cigarren

Ind- u. Spezial-Geschäft
Spezialität:
burger u. Bremer Fabrikate
—○—
Bavanna-Importen
gute Auswahl und grösstes
Lager am Platze.

Geschäft: Taunusstr. 14.
I.: Wilhelmstrasse 2
„Ecke Rheinstrasse.“
II.: Friedrichstrasse 33
„Ecke Neugasse.“



Frickel's Fischhallen
Grabenstrasse 16a. Bleichstrasse 4
Telephon 178.

Kartenbrief



An
Herrn v. Fischer

Herrn
Steffelmann 1.

Wohnung
(Straße u. Hausnummer)
Serie X, Wiesbaden

General-Depot
und Inseraten-
:: Annahme: ::

3.2 Trading in fish is organised. - Retailers

Retailers and wholesalers located inland often uses the salmon as their logo.

Josef Fischer
Herren- u. Damenschneiderei
Fürth i. B.
Erichstrasse 24 · Telefon 2130
Vornehmste reellste Bedienung

Beachten Sie
alle
„Rekah“-Inserate

Christian v. Sperl
Zigarren, Tabake
und Losevertrieb
Fürtherstrasse 35.

DAS KLEINE WUNDER
DKW



MINIMOTOR
AN JEDEM RAD WENIGER
MINUTEN ANZUBINDEN

EUGEN SEEGER
NÜRNBERG
Vertreter für Bayern nördlich der Donau

Benützen Sie
nur
Kartenbrief „Rekah“

Tel. 299.
en gros
en detail



Läden:
Innere Laufweg 16
Fürtherstr. 20
Allersbergerstr. 65.
Gibitzenhofstr. 16.

Mit Kartenbrief
„Rekah“ sparen Sie
75% Porto

Rotott
Cichorien-Fabrik
Johann Ott
Nürnberg-Nordwest

Delikatessen

Tafelfeldstr. 8



Teilhaft 1922
Versicherungen
A. Stelzberg, Nürnberg

Leben
Mittel
Unfall
Pensions

Reisegeld
Einbruch-
Diebstahl
Wasser-
Lohnlosigkeit

Feuer
Unfall
Glas
Rohr-
Gassen

Vivida-
Präparate für
**Schönheits-
Pfleger**

Alt-Wien
Wein-
Restaurant
Tel. 9645, Kohlengasse 19
Neuer Inhaber
Jean Erbarth

Früher
Prinzess-Bar

„Café Union“
am Weißen Turm
Täglich Künstler Konzert

Wer heiratet
wende sich an
Johann Stützer
Zeremonienmeister
Büro: Egidienplatz 1
Wohnung: Lobsenerstr. 10

Friedr. Wißmüller
Nürnberg
Krimbildstr. 12
Telefon 9986
Elektr. Unternehmungen in
Kraft, Licht, Telefon und
Signal-Anlagen

Jos. Fischler
Nürnberg, Ackerstr.
Techn. Öle und Fette en gros

Buchdruckerei Max Müller
Steinbühlerstr. 13 Tel. 3170

Karosserie-Werkstätte
OSKAR
HIRSCHMANN



Wagner's Maschinenschreiberei
und Schnellbervielfältigung
Telefon 3139
Egidienplatz 1

liefert prompt einwandfreie Arbeiten.

Nürnberger Triumph-Schreibmaschinen



OTO
DRUCK

Sämtliche
Druckarbeiten
Ruf 1813

Das Feuerzeug
der Zukunft **R.W.20**



General-Vertrieb
Müller & Heinrich
Nürnberg, Steingasse 21 · Telefon 7389

Weinrestaurant
Nadlerstr. 7

Delfinstube

Copy of front

1921 Germany postal stationery with advertisements - from the area of Nürnberg - Face value 40 pf. sold for 10 pf.

3.2 Trading in fish is organised. - Retailers - Specialisation.



Norwegian postal stationery, privately printed, franked to order
Retailer specialised in Game and Fish





Retailer specialised in Smoked and Fresh Fish.

3.2 Trading in fish is organised. - Import and Export.



Import and export of Eel, Trout and Salmon



<p>CHEVILLET, — A. GRENIER Sr <small>23 Médailles aux Expositions universelles</small> FABRIQUE DE COULEURS <small>EXTRA-FINES</small> <small>Pour Aquarelle, Gouache et Peinture à l'huile</small> ARTICLES de PEINTURE ET DE DESSIN <small>31, Rue Vieille-du-Temple, PARIS</small></p>	<p>Envoi depuis 3 kilos Par Colis postal EXPÉDITIONS POUR LA FRANCE ET L'ÉTRANGER <small>DE</small> COMESTIBLES Poissons & Primeurs H. ANDRY <small>12, Rue Marie-Stuart, 12</small> PARIS <small>HUITRES Volailles</small></p>	
<p>GUERISON DES DOULEURS <small>PAR</small> LES VÉRITABLES PRODUITS HYGIÉNIQUES Du PIN SYLVESTRE <small>Flanelle Végétale — Quatre & Laine de Pin</small> L. AIRITZ-MOREAU & Cie <small>78, Rue de l'Hôtel-de-Ville, LYON</small></p>	<p>VENTE, ACHAT, Échange  CH. ALIBERT <small>12, Boulev. St-Martin</small> PARIS APPAREILS Photographiques <small>Neufs & d'Occasion</small> <small>*319 Imp. Paris Drouot 22.3.91</small></p>	<p>FIL AU PATRIOTE  VENTE EN GROS : <small>62, Boulev. Sébastopol, 62</small> PARIS LE NOUVEAU DÉCRET PARISIEN <small>Le plus apprécié des Gourmets</small> <small>4 méd. or et vermeil. — LA GOUT</small> Maison L. JOURDAN, 39,</p>
<p>FABRIQUE DE SOMMIERS ÉLASTIQUES Lits-Cages  Lits-Canapés <small>COMMISSION EXPORTATION</small> LITERIE EN TOUS GENRES, COUVERTURES LAINE & COTON ARTHUR HORSTEN <small>99, Faub. St-Antoine, 1, Cour du Bras-d'Or, PARIS</small></p>	<p>P. BOULANGER <small>Avenue de Neuilly, 18</small> <small>Près la Bois de Boulogne (Seine)</small> BICYCLES, TRICYCLES <small>Neufs & d'occasion</small> Location <small>VENTE. — ACHAT. — ÉCHANGE</small> <small>Atelier spécial de Réparations</small></p>	

1891 French 15 cent postal stationery sold for 5 cent because of the advertisement.
 Fish, Poultry and Game are often traded by the same retail- or wholesalers

3.3 The processing of edible fish. - "Business Hit Parade".

The different species of Herring, Cod, Mackerel and Salmon are the most important catches both in value and in quantity, and placed in top of the "Business Hit Parade"



Herring



Mackerel



Salmon



Codfish - Die proof with additional "negative"

Shellfish, bivalves and conches are included in the total catch statistics for fish.



3.3 The processing of edible fish. - Dried and salted fish

Drying of fish is one of the oldest ways of preservation.



It is especially smaller fish caught in shallow waters that are suitable for drying in the sun.



After the catch is landed it is spread on earth for drying in the sun.

INANGA means Whitebait (small fish). *HUA* means: preserving of fish by drying them in the sun and packing them in hermetical sealed containers, probably of kelp.

INANGA LANDING is a small place at the North West coast of South Island of New Zealand. This place had its own post office 1890 to 1977.

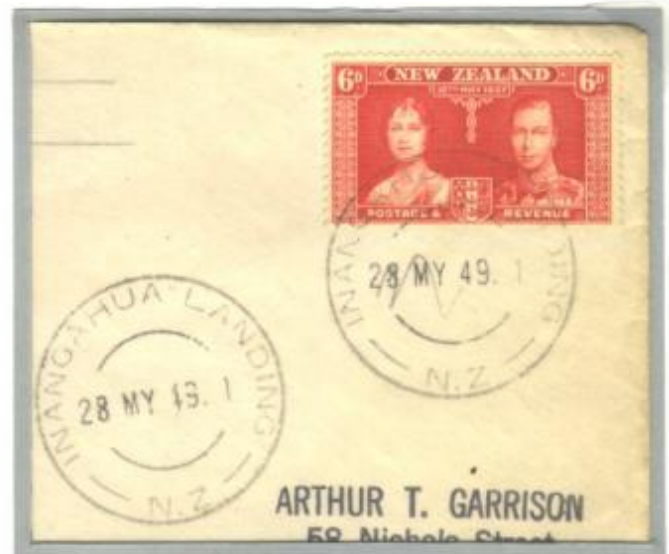

Belgisch Congo, postal stationery.
The catch are dried and packed for sale near to where it is caught.

3.3 The processing of edible fish. - Dried and salted fish

AGAWAM means "Fish-curing place" a place where the Indians salted their catch and hang it up for drying.

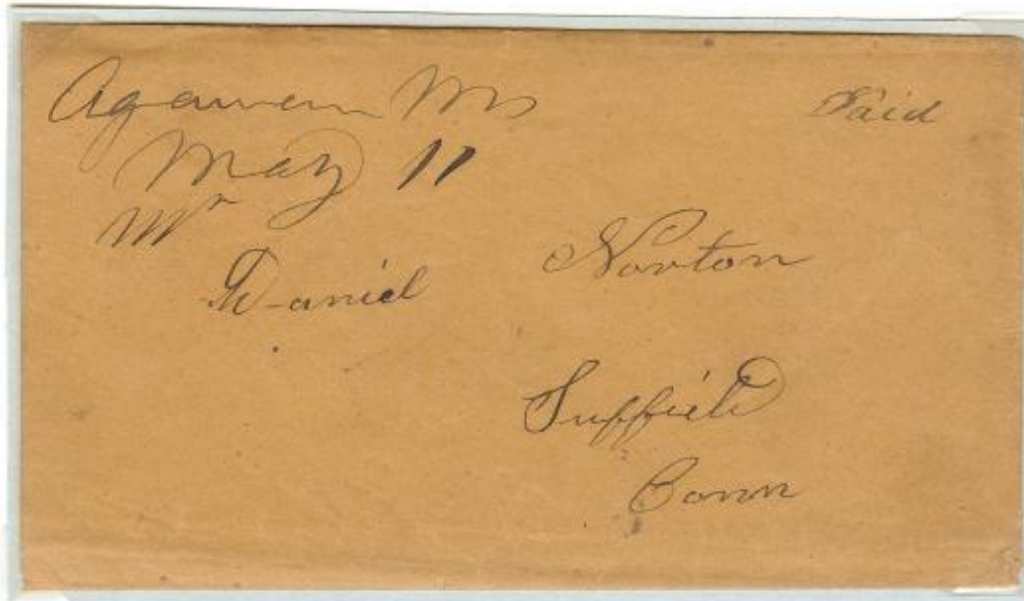

Letter send from Agawam May 11 (1854) to Suffield. With place and date in handwriting. The postage 3 cent is paid cash by the sender. This was a possibility until March 31, 1855. AGAWAM - a small village in Massachusetts - had since 1815 its own Post Office, but the post office was so small that it got its own date and place stamp very late.



Letter send app. 1865 from AGAWAM. Now the post office has got its own date and place stamp.

Before the modern freezing technique salting and drying the fish was the only way to conservate the fish. On ships in open sea dried and salted food was the main part of the daily food.



3.3 The processing of edible fish. - Dried and salted fish.



1815 Letter send from Malaga to Gand.

The Phoenicians traded on the coast of the Mediterranean Sea and established several trading places on the Iberian peninsular among them MALAGA, where they established a drying and salting industry for fish landed by the local fishermen. The name MALAGA means: "The city where one dries the fish."

FONIALE PER LA PROPAGANDA Telefono 73-921	BANCA COMMERCIALE ITALIANA BANCA DI DIRITTO PUBBLICO MILANO CAPITALE, 700 MILIONI 200 FILIALI IN ITALIA Tutte le operazioni e tutti i servizi di banca alle migliori condizioni	A ROMA INA Dirimpetto alla Confederazione BUCCORPO	Mod. 20 - Telegr. 1087 - XV. INDICAZIONI DI URGENZA	Ord. 800 17-4-1937, XV - Stab.
		Il Governo usa la telegrafia Ricevuto il		
QUALIFICA	DESTINAZIONE	PROVVISAZIONE	VIA E INDICAZIONI	

ECONOMIZZERETE USANDO STOCFOSSO SPINATO CON SALSINA DI POMODORO LARocca
Provatelo!!
 UN PIATTO GIA' PRONTO - CUSTOSO - SANISSIMO

**TUTTO IL MONDO
 ITALIA
 LLOYD TRIESTINO
 ADRIATICA**

1937 Italian Telegram with advertisements. - "Dried cod in tomato-sauce."

3.3 The processing of edible fish. - Dried and salted fish - The cod

The cod are caught in the northern hemisphere and Normally found between 45 an 80 degree north.



Print proof on paper with waved pattern. Right reverse of identical pair.



The Cod is a low fat fish suitable for drying.



Aalesund Local Post



Beginning of the second world war stamps combined with advertisements were used as change.

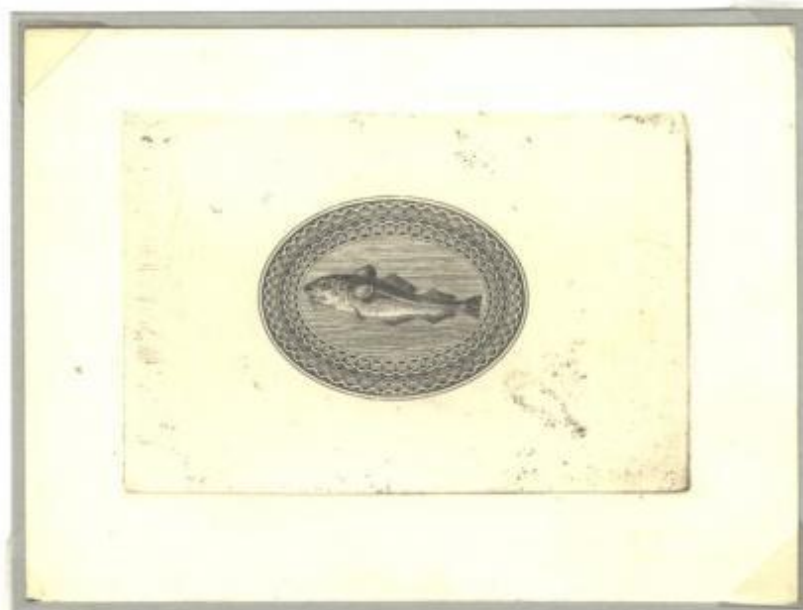

1865 Newfoundland, Die Essay on card by Charles Henry Jeans
With the modern freezing technique most cod are sold frozen .

3.3 The processing of fresh fish. - Dried and salted fish - Split cod

Dried and salted cod fish are called split cod.

The split cod was an important part of the daily food on the merchantships before the modern freezing techniques were developed.



The most important places for the manufacture of dried fish are the Faeroe Islands, Iceland and Norway.

Split cod from the Faeroe Islands.

The post office of Torshavn in violet, with "Postage 30 ore paid" in handwriting. Cancelled Torshavn 17.05.41. This postmark was only in use for two days: Saturday the 17. of May and Monday the 19.



Split Cod are homely fare, it has to be steeped before cooking. In Sweden "Lutfisk" - dried fish soaked in lye became a traditional dish for Christmas



3.3 The processing of edible fish. - Salted fish. - The codfish



Filleting the Codfish.
ready for salting



Before the modern freezing technique it was necessary to salt the fillets before transporting them over long distances.



Where possible the Codfish fillet is sold fresh - through intense marketing.



3.3 The processing of edible fish. - Dried and salted fish

The drying process is both common and vital in the North Atlantic region where the low temperature combined with the dry wind makes it possible to dry the fish.

All fish caught in this area like Codfish and Halibut are suitable for drying.



In Greenland e.g. dried fish are an important part of the daily food during winter for both men and their dogs.



01.06.62 1st day the cancellation is in use

Marketing of split cod
"Eat split cod from the Faeroe Islands"



29.01.75 last day the cancellation is in use

Herring - Split Cod - Canned Fish



3.3 The processing of edible fish. - Salted fish - The Herring

The Herring family is widespread in the Northern part of the Atlantic Ocean and the adjacent waters. Lives in huge shoals.



In Iceland there was a tradition to preserve fish using salt and to sell the herrings as salted herring in barrels.



The Icelandic Herring was especially in demand because it was fatter than other Herring species.

Reverse of identical postal stationery.

FOLKHUSHÅLLNINGSKOMMISSIONEN
Varuförmedlingsbyrå
Stockholm

Islandssill
Rekvisition N:o 4275

Vid förfrågningar och vid insändande av likvid torde ovanstående nummer åberopas.

Folkhushållningskommissionens Varuförmedlingsbyrå får härmed erkänna mottagandet av Eder rekvisition å 20 tunnor Islands-sill, och kommer sillen att expe-



C.
Colour error, Blurred yellow-green
Only known copy. Mint without gum.

STOCKHOLM 2
16.11.17.7-8cm
AVG. AVD.

TJÄNSTEBREVKORT
16.11.17.7-8cm
AVG. AVD.

5
0.01
SVERIGE
AV

Livsmedelsnämnden i
Kullings Skörde
Välgårda

717

Posta service stationery. Designed for ordering salted Icelandic Herrings in barrels.

3.3 The processing of edible fish. - Smoked fish - The salmon.

Smoking of fish is first of all a short term conservation method. But it is also a way to stimulate the taste. As salmon is a very fat fish it is well suited for smoking.



The wild salmon is regarded as more tasty than the farmed salmon.

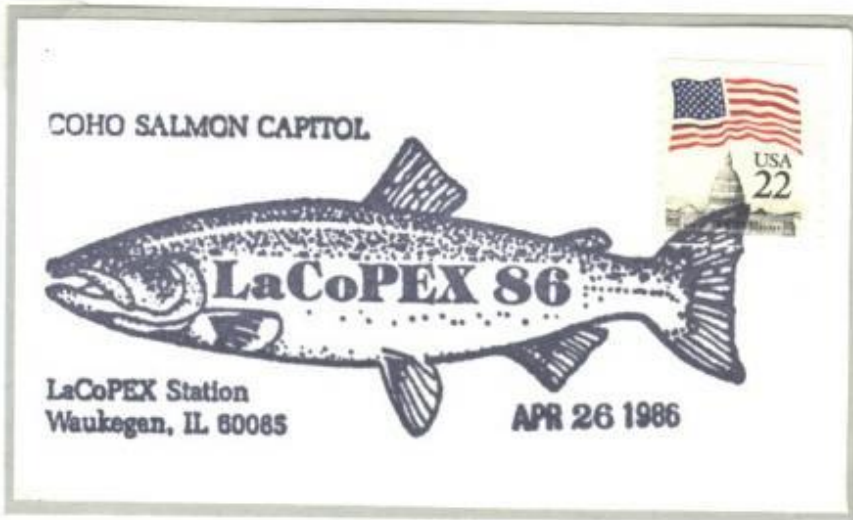

The Farmed Salmon



The Wild Salmon



Perfin from a smokehouse along the Rhein..

3.3 The processing of edible fish. - Smoked fish - The salmon



The German town Köslin situated close to the coast of the Baltic Sea was once known for its smoked salmon. Today the catch of salmon in the Baltic Sea is heavily regulated due to pollution and regular over fishing.

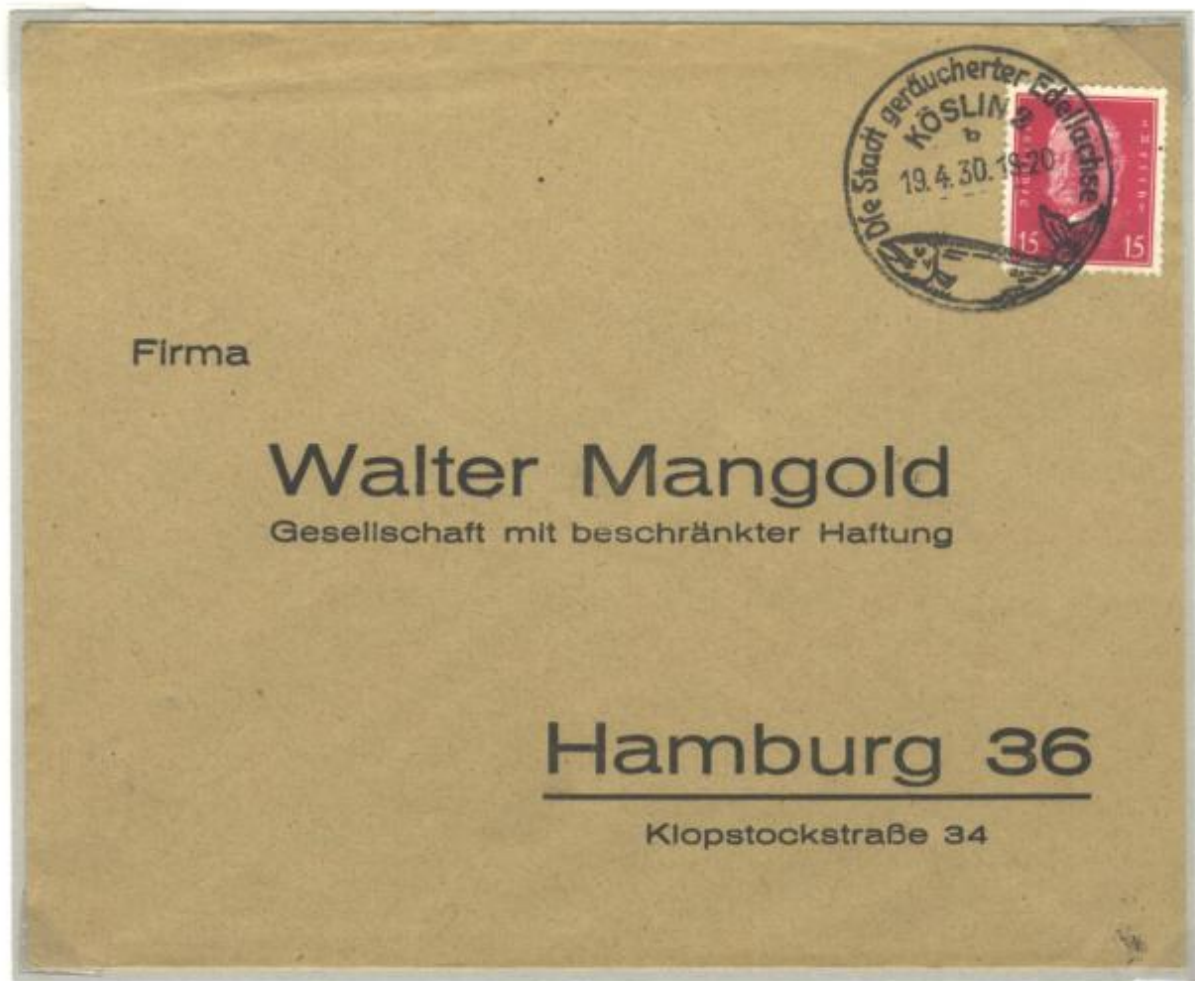

3.3 The processing of edible fish. - Smoked, Marinated and Salted - The herring



The herring is manufactured in different ways: Smoked, salted, marinated etc..



Marinated herring



Salted herring

Kolonialwaren F. Spiekermann , Buttmannstr. 5 Fahrradhandlung und Reparaturwerkstatt sämtl. Zubehörteile sowie Lampen und Batterien Joh. Gröhl , Badstr. 9, am Bhf. Gesundbrunnen Eisenwaren und Küchengeräte L. Wegener , Jülicherstr. 5 Papier- und Schreibwaren G. Scholz , Soldinerstr. 2 DAMEN-HÜTE Umpressen und Aufarbeitung Moabit 3612. Hans Abel , Koloniestr. 5 Chaiselongues u. Auflegematr. W. Salueter , Prinzenallee 62/63 Eleg. Damen- u. Herrenmoden R. IDESEN , Boellermannstraße 96 Tapeten, Wachstuch, Linoleum, Dauerwäsche Rob. Szillat , Koloniestr. 9, nahe Badstr. Drogen, Parfüm, Gummiw. W. Rautenberg , Gottschedstr. 10 Kartoffeln, Heringe, Backwaren W. Holschke , Uferstraße 13 Woll-, Woll- u. Strumpfwaren, Trikotagen Moabit 9662. M. Schreyer , Bornemannstr. 9 Hüte, Mützen, Herrenartikel, Pelzwaren u. Reparaturwerkstatt Gebr. Dittmer , Ackerstr. 68 a, am Gartenplatz	30 Deutsche Reichspost
---	---------------------------

Postkarte

Berlin Bez. III (Wedding) Unterbezirk 2 Wertsch.Postk.Verl.G.m.b.H. Berlin, Holsteiner Ufer 17 Fernsprecher: Moabit 3670	Berlin Bez. III (Wedding) Unterbezirk 2 Wertsch.Postk.Verl.G.m.b.H. Berlin, Holsteiner Ufer 17 Fernsprecher: Moabit 3670
---	---

Potatoes, herrings and smoked products.

3.3 The processing of fresh fish. - Canned food - The sardine

The Sardine is especially widespread in The Bay of Biscay and in the Mediterranean, but the Sardine is also found in huge shoals in the Atlantic Ocean along the west coast of Africa.

The Sardine is normally processed and sold as canned in oil or tomato sauce.



Map of The Bay of Biscay and The Mediterranean Sea.

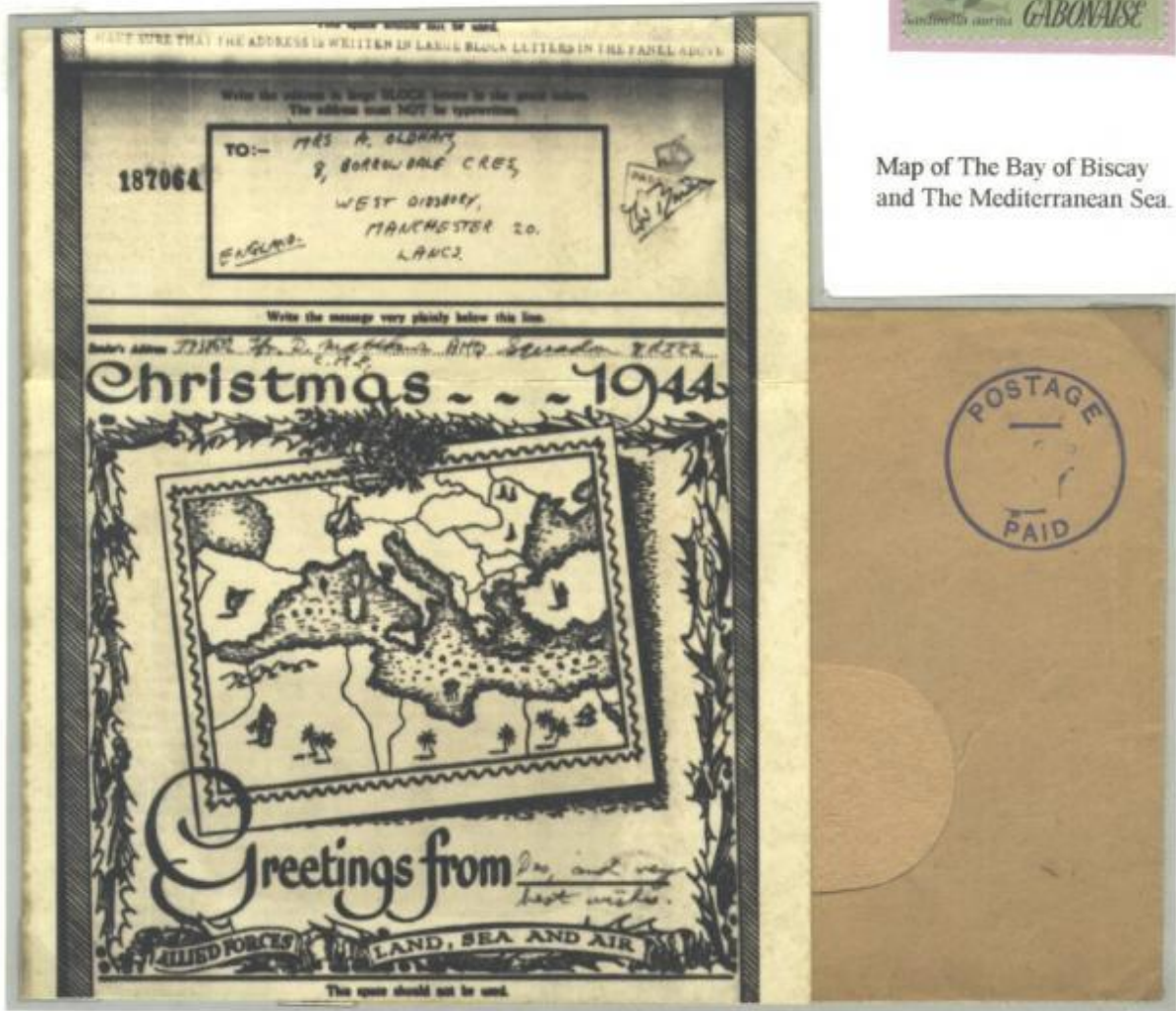

Air Graph - official CMF design

In many less developed countries, where home freezers are less spread out, canned products are preferred by the consumers.



3.3 The processing of edible fish. - Canned fish.

Canned and marinated fish especially herring and sardine is very popular.
With no direct competition from alternative conservation methods.

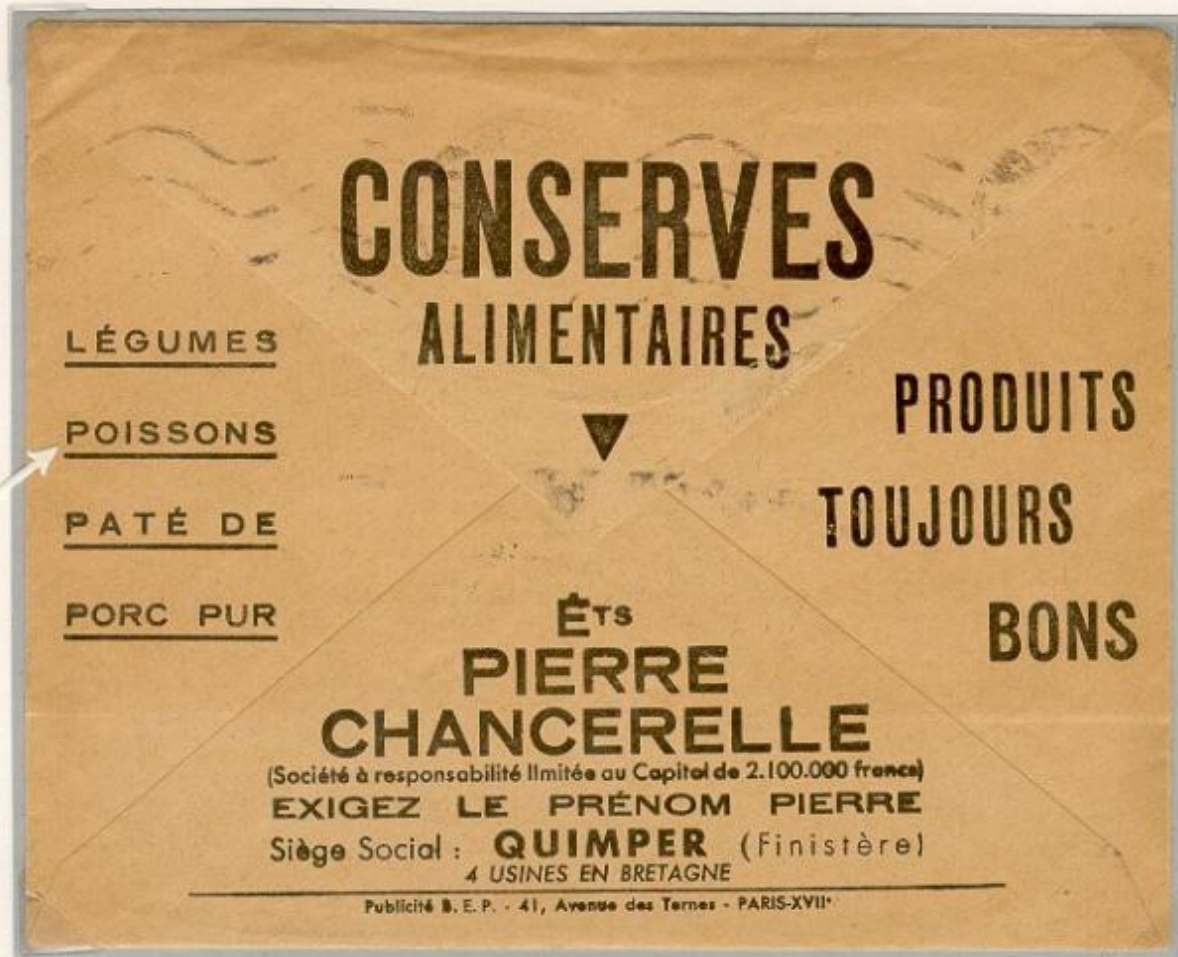

1937 France. Postal cheque cover with advertisement.



Canned Sardines.

3.3 The processing of edible fish. - Canned fish - The sardine



The Sardine is used as tourist slogan around the Mediterranean Sea



The Italian name for Sardine is Sarda(Sardinia). The Italian suffix ..ina, is used to say that something is small. Sardine means small fish from Sardinia - Sardegna.



The Sardine is processed and sold world-wide as canned food.

3.3 The processing of edible fish. - Canned food

In the marketing of Canned Goods the publicity experts try to appeal to the humour of the consumers.

LA MALA REAL INGLESA

Copy of front

Viajes rápidos

PARA

Pernambuco, Bahía, Río Janeiro, Santos, Montevideo y Buenos Aires

AGENTE DE LA
COMPAÑIA EN VIGO Y VILLAGARCÍA
ESTANISLAO DURÁN

A.265335

LA

ESPANA
 SOLO EXPORTA
 AGENTE PURO

Serie 7 - 50.500 ylb

Sr. Transmisiones Industriales

Plaza Tetuan 24

BARCELONA

Remitente

ESPAÑA



CONSERVAS PITA

APARTADO 84 - TELEGRAMAS: MAPITA

VIGO (ESPAÑA)

Spain Postal Stationery, 25 c. sold for 10 c. - Edition Bilbao - with advertisement

3.3 The processing of edible fish. - Canned fish.

The period that the canned fish can keep non-perishable is dependent on the preservatives that is added and the temperature it is boiled at.



New Zealand - Stamp with advertisement on reverse.



Canned Herring in marinade.

commencera
bientôt sa

NOUVELLE SAISON

Demandez notre
tarif.

L'année
des
FINES NOUVEAUTÉS

1935

ROLMOPS

zal weldra
zijn

**NIEUW SEIZOEN
AANVANGEN**

Vraag onze
prijslijst.

Het jaar
der
FIJNE NIEUWIGHEDEN

S. A. CONSERVERIE " GLOBUS " - DENDERLEEUV

PUBLICITY OFFICE, M. or. Regier, Brux. Tél. 15.6200 - Toutes publicités.

1935 Belgium - Postal Check Account Cover - Rolmops: Rolded Herring Boiled in a special marinade

3.3 The processing of edible fish. - Canned food

Sardine, Shrimps and Tuna are the most common fish to be canned.



Cannery volumes are on a decline.
Due to competition from modern freezing technique



3.4 The production of fish oil and meal.



Belgium stamps from booklet printed tête-bêche with advertisements.

The different brands of cod-liver oil compete in being the best, richest in vitamins and purest.

Homöop. Poli-Klinik
 ohne Einspritzung
 sich, u. schnell, Ausfluss,
 Hautk. u. all. Krankh.
 Rosenthalerstr. 57. 9-1. 5-8.

**Echten
 Berger Leberthran**
 à Fl. Mk. 0,40, 0,75 u. 1,40 offerirt
Franz Berger, Berlin N., Bernauerstr. 74.

Niederlagen:
 Alexandrinerstr. 74 h. Grunow. Mandelkellstr. 24 h. Engling.
 Bernauerstr. 74 h. Wiencke. Neanderst. 3 h. Demschke Lüdner
 Blumenstr. 25 h. Haxnemann. Prenslanerstr. 17 h. Plagge.
 Friedrichstr. 44 h. Linke. Schillstr. 3 h. Fabian.
 Koppenstr. 36 h. Seeger. Seydelstr. 26 h. Behrendt.

LLOYD-KARTE.

An _____

Berlin

Inseraten } b. Hrn. Haasenstein & Vogler, Beuth-Str. 15.
 Annahme } 135. Potsdamer-Str.
 Centrale „Lloyd“ Grünstr. 16 Druck von G. Volkmann, Lothringerstr. 64.

Lloyd-Karten
 mit Druck auf beiden Seiten
 1000 Stück
4 Mark 50 Pf.
G. Volkmann
 64 Lothringerstr. 2-6 Uhr.

Inserate
 für Lloyd-Karten
 Hauptannahme
G. Volkmann
 64 Lothringerstr. 2-6 Uhr.

Viele Neuheiten
 in Schuss-Waffen,
 Stich-Waffen.
 Produktion gratis.
 Hippolit Mehlies, Waffenfabrik
 Berlin W., Friedrichstrasse 109.

Absender (Name) _____
 Wohnung _____

Germany - Berlin - Private Post Lloyd. Postal Stationery franked in advance.

3.4 The production of fish oil and meal.

Liver oil is obtained mainly from cod, halibut and tuna. Cod-liver is rich in vitamins.

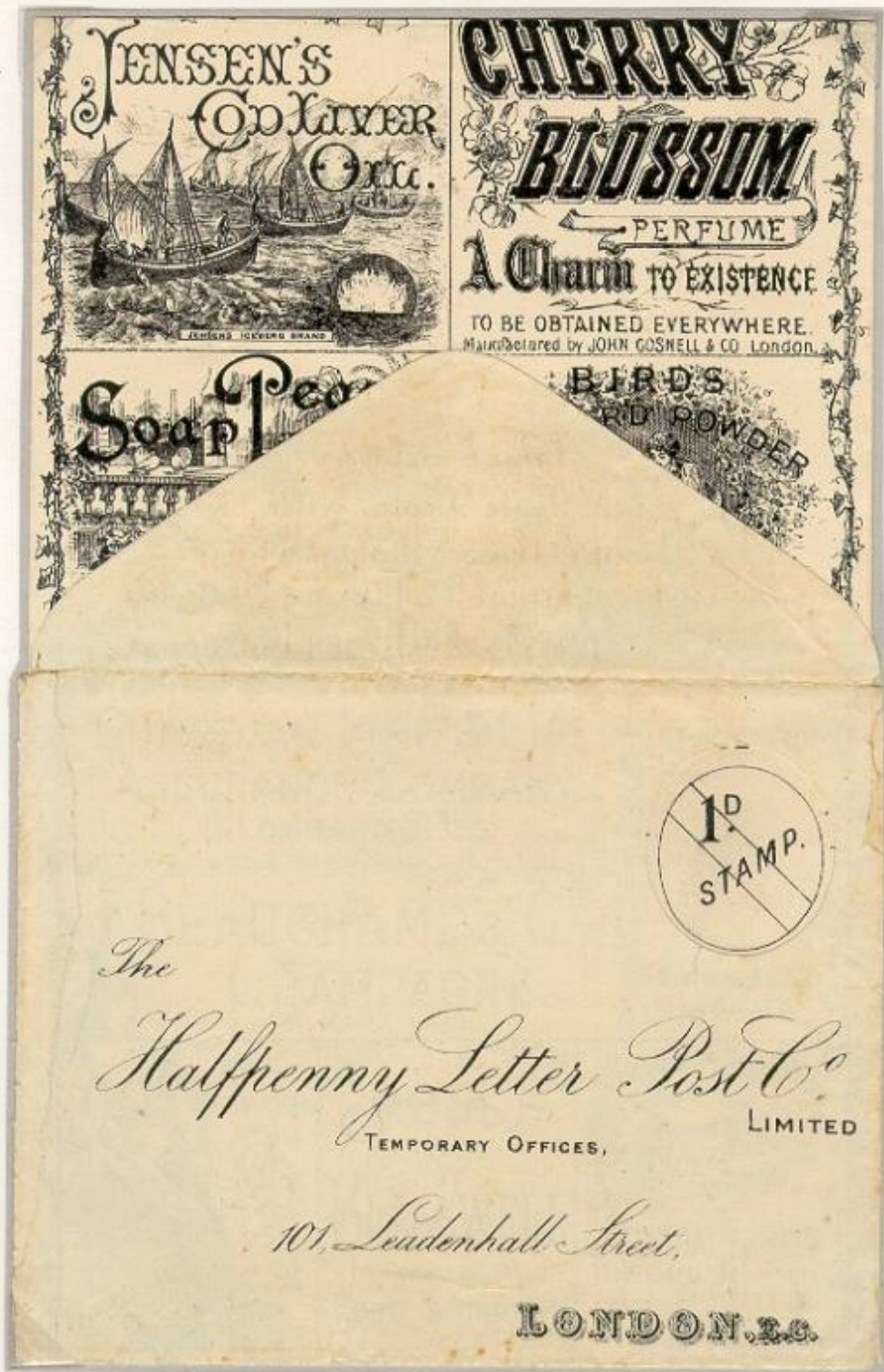

Ca 1887 UK. Essay for an advertising letter sheet, with space for 1d embossed stamp, to be printed inside.

3.4 The production of fish oil and meal.

Lofoten in the Northern Norway was an important base for several major fishing vessels when on deep sea fishing in the north-eastern part of the Atlantic Ocean. In harbour production plants for manufacturing the fish were established. "Peter Mollers's" Cod Liver Oil, Lofoten.

Henry Court's Patent Safety Envelope
 WITH A PENNY POSTAGE STAMP AND DOUBLE SHEET OF LETTER PAPER
 is made for each year for 15H HALFPENNY,
 solely by an arrangement with the Press Advertising Co. Ltd. who, in return, collect your
 postage and recommendation. Any other firm wishing to join in its advantage, can
 work terms by applying to

THE HALF-PRICE CLOSED LETTER COMPANY, Limited.
 SERIAL N° 1 85, ACTON VALE, LONDON, W. SERIAL N° 2
 L. G. 5. OR ANY OF ITS DUTY LICENSED AGENTS. L. G. 5.

THE LONDON AND MANCHESTER INDUSTRIAL ASSURANCE COMPANY, LIMITED.
 CAPITAL £100,000.
 CHIEF OFFICE: 15, 16, & 17, New Street Exchange, LONDON, E.C. 4.

THIS Company is eminently adapted to the requirements of the **WREATHING CLASS**
 L.C. **WANTS** and **Engineering** Insurances, etc.
AGENTS WANTED in all parts of the world. Apply to the
 Man. Director, Messrs. Grayling & Woodward

PILES relieved at once and cured by using
Dr. Farguharson's Remedy.
 Free by post to Correspondence Stamped Envelopes,
 1, Franklin Street, Northam Road, Manchester.

BALMFORTH.
 THE IRONMONGER,
ORMSKIRK.
 BEST DESIGNS. LOW PRICES.

MAGOR'S DRUGS,
 OLD SQUARE,
 126, CORPORATION STREET,
 BIRMINGHAM.

FOR PUBLICANS—
**STRONG CLEAN USED
 PLAYING CARDS**
 AND
CIGARS.

WRITE
F. F. FOSTER,
 NAVIGATION STREET, BIRMINGHAM.
 These Cards will outwear a Spanish New Pack of the same price.
 Sample Pack, post free, 4/6.

MOLLER'S
 REGISTERED
 MOLLER'S
 COD LIVER OIL
 TRADE MARK.

COD LIVER OIL.

CHRISTIANIA:
 LOFOTEN ISLANDS
 & 43, SNOW HILL,
 E. C.

AN INVESTOR'S NOVEL IN TWO CHAPTERS.
 ILLUSTRATED BY GEORGE CRUIKSHANK. FOUNDED ON FACT. TITLED THE PRESENT.
 "LOOK ON THIS PICTURE." AND ON THIS.
 The Counterfeit presentation of Two Brothers—British Investors, shrewdly.

CHAP. I.
WHO is this
 man? He is a
 type of many who
 persistently in-
 vest money in
 foreign stocks;
 to develop indus-
 tries abroad with
 British gold; or
 his investments
 bought out by
 "professional
 promoters," some
 being rigged up
 by workmen and
 kind patrons, or
 cheaply bought
 up by speculators
 and vendors
 pocketing enormous
 profits and then
 forsaking these
 hapless concerns.
 O here is the
 result. The once
 prosperous investor
 is now reduced
 in every plight,
 which verify the
 proverbial conse-
 quence. Repentant
 calls on party
 paid, dividends
 shares have left him no money or means to push the trade that was once
 so profitable, and what made the fortune has taken left him, while the
 advertiser has been seized in media with "wanted" and "out" or
 "circulation." His apparel is now of the shabby "rough and worn" or
 really worse for wear; his office is a picture of desolation. His
 boy's desk (previously renowned for "appearance") has nothing to do
 have not appear. A candle sticks in a holder resembles a candle, the
 gas being "out of." The statue reader will notice the mangled table leg,
 sagged chair cover, broken tea table, torn carpet, damp wall paper,
 etc., all telling only too plainly of the deplorable results of this now poor
 investor. In desperation he throws his cold hands into his moneyless
 pockets for he cannot afford a tea. Unlucky for comfort he perceives his
 late misguiding newspaper. His unkempt prematurely old appearance
 is only a specimen of thousands of men and women that have been led
 away to the savings of years by the glister of titled ignorant Directors,
 whose "handled names" have been such a bait for easy going investors.

CHAP. II.
THESE instead
 of a modest
 fortune, this
 is the elder
 brother, who
 has, without
 any special
 effort, secured
 all investments
 made, and being
 of a "strong
 character" has
 secured a
 regular salary
 to which amounts
 to a very high
 percentage of
 his share of the
 father's fortune.
 In a word he
 is the large
 "strong" investor
 by his numerous
 connections
 of still others
 his well ordered
 office, business
 success of wealth
 and the
 "strong" Envelope
 open on his table
 which is a cer-
 tain student can
 he see both the
 advertising and
 correspondence.

This man never invests money covered by the Union
 Jack, nor desires to foster foreign connections with British capital.
 If he cannot personally see where his money is used, he leaves it a loan.
 He almost invariably turned to buy patents not yet fully tested, or
 where inventors are anxious to sell "out and out," because such loans
 more than sufficient. He holds fully paid shares only, thus receiving
 dividends on all he is liable for. Recently, when he acquired, at par, a
 few £10 eight per cent Priority Shares of the Half-Price Closed Letter
 Co., Ltd. he showed that his powers of selection have not gone of their
 wonted keenness, and that he is fully alive to the important nature of
 investing his money so that it will be well rewarded and receive steady
 and good dividends with an early enhancement of his principal. Al-
 though some years older than his brother, he looks much younger. His
 face has the benign and contented appearance of a man perfectly
 satisfied with his investments and the world in general, to which he owes
 his duty as a good citizen of a noble empire.

SHADE: which picture do you like best? If you are an Investor, consult A. R. A. & CO., Sharebrokers, Acton Vale, London, W.

UK postal stationery with advertisements. Face value 1 penny sold for 1/2 penny.

3.4 The production of fish oil and meal.

Choko-min
chocolate with concentrated cod liver oil.



The absence of A- and D-vitamin can cause
lack of resistance against infectious disease



1934 Danish stamp-booklet with advertisements.



1920 Italy, Busta Lettera Postale

3.4 The production of fish oil and meal.

The right smearing grease is important for the Sheep Farmers it improve and enhance the quality and the value of the Wool.



Fish Oil is one of the components in the treatment of Sheep's and their Wool.



Newspaper, LE SICILIAN, daily, and no exertion shall be wanting to ensure a continuance of the kind patronage and support which M. R. has hitherto enjoyed.

HOT, COLD, and SHOWER BATHS.
September 1859.

TO WRITERS TO THE SIGNET, SOLICITORS, AGENTS, FACTORS, PUBLIC COMPANIES, AUCTIONEERS, &c. SCOTLAND.

THE NEWCASTLE COURANT, or GENERAL HUE and CRY, is the oldest Newspaper in England, being first established in 1711, and continued without intermission every week from that date.

The COURANT has the most extensive circulation of any Newspaper between Leeds, York, and Edinburgh; the number of copies printed for each publication being four thousand, as appears by the Parliamentary Returns, and can be verified by Messrs Cowan and Co., Edinburgh, by whom the stamps are supplied. It has also the greatest number of Advertisements of any Paper in the North of England, and is read in all the principal News Rooms, Taverns, and Market Houses, and by a great portion of the Gentry, Capitalists, persons engaged in Shipping, and the Commercial Classes in Northumberland, Cumberland, Westmoreland, Durham, the North of Yorkshire, and on the Borders of Scotland. The Newcastle Courant may therefore be confidently recommended as an efficient Advertising medium to Professional Gentlemen and others connected with the disposal of property in Scotland. The charges for advertising are moderate.

Agents—Messrs ROBERTSON, LEITCH, and Mr JOHN HARTMILL, Edinburgh; Mr McPHERN, Glasgow; Mr GIBB, Newcastle; Mr HALLIBURY, Coldwater.

Copy of inside. Friday morning, by J. BLACK.

To Store Farmers.
THE BRITISH SMEARING GREASE, now extensively used as a Substitute for Foreign, may be had by applying to the SUBSIDIARIES or their Agents. Intelligent Farmers, being now convinced that they have hitherto used too much Tar and too little Grease, to the no small injury of both their Sheep and Wool, will find this home-made Grease well worthy their notice, it being about 50 per cent. cheaper than the Hamburg Grease, hitherto, now generally supposed to be adulterated to the extent of 25 to 30 per cent. Farmers, therefore, will partial in the use of Tar, will find it more for their interest in every respect to use the Home in preference to the Foreign Grease, as will those who are desirous of improving the Wool by making their own White Salves.

The White Salves, now brought to great perfection, and very extensively used, may be had at the undernoted prices. It is now sufficiently ascertained that these Salves improve and enhance the value of the Wool 20 to 40 per cent. more than the Tanned Wools, while the health and condition of the Stock are equal, if not superior, to such as are answered with that article.

Prices deliverable at the Works—
The OLIVE SALVE, for Moderate Climates, and Fine Woolled Stock, 4s. per cwt.
STRONG CROWN SALVE for any Stock or Situation, 3s. 6d. per cwt.
SUBSTITUTE GREASE, 4s. 6d. per cwt.
25 per cent. Discount for Cash.

PALM, COCOA NUT, and OLIVE OILS; also FISH OIL on moderate terms.

Agents for the North and West of Scotland.—Thomas Stevenson and Son, Greenock; John Lowe, Perth; Thomas Gillies, Stirling; Robertson, Innes and Co. Inverness; John McLaren, Aberdeen.
WILLIAM TAYLOR & CO.
Salve Manufactory, Leith.

Mulready envelope with advertisements - "Edinburg Envelope Advertiser" No 11 printed 8th September 1840.

4.0 TECHNOLOGICAL IMPROVEMENT MAKES IT POSSIBLE TO TRACE THE FISH.

4.1 Fishing nations springs up and campaigns are organised.

The most important fishing territories are found in the Atlantic Ocean - near Newfoundland, Iceland, Greenland,



and in the Pacific Ocean off the coast of Japan as well as the West coast of North and South America.



Right Corner Block of eight stamps with the American Bank Note Company Imprint. (Only four possible)

The Northern hemisphere is dominated by modern trawler-fleets and Factory-ships operating away from home.



Saint Malo was previously home base for many of the vessels that attended the annual campaigns to the Grand Banks in the North Atlantic Ocean.



Local coastal fishing is still the traditional way of fishing in the Southern Hemisphere.



4.1 Fishing nations springs up and campaigns are organised.

The players on the North Atlantic fishery scene is normally huge trawlers, factory ships etc – from Europe, Japan or South America all with a major crew and an equivalent demand for equipment.



Le Marmouset, Stern-Trawler.



Veronica 300 feet super modern Irish Trawler.



1942 Air Graph - With the Atlantic Ocean in focus.

1936 Italian Telegram, with advertisement from a company specialised in the sale of fish from the Atlantic fishery.



The Atlantic fish satisfies all needs for food and economy of the families

4.1 Fishing nations springs up and campaigns are organised.

The Sea around South America was enormous rich of fish. The economy of the costal population got dependent of the outcome from fishery. In 1968 one/fifth of the worlds total catch, was caught by countries in South America. Over-fishing has caused a dramatic decrease in the more traditional catch. Leading to introduction of wider fishing zones in 1970.



Fish-like creature with the torso from a mermaid and a turtle head.



1842 Brazil - Long distance letter - Taxed with destination fee of 70 rais, equal to 40 rais for first stop and 30 rais for second stop.



Over-fishing and pollution are today serious threats to the outcome from fishing in the western part of the Atlantic Ocean.

4.1 Fishing nations springs up and campaigns are organised.

The southern part of the Norwegian west coast is characterized by many fiords; most of the smaller Communities living here do have fishing as their main source of income.

Bergen is the capital on the west coast its main activities are trading in fish and shipping.



The small fishing village Skjerno neighbour to Mandal



Postcard send from Skudenes to Farsund during the herring campaign in 1917. Stamped Field post office no 7 05.02.1917 Skudenes situated at the west coast north of Stavanger grew in size because of the fishing for lobster and herring and its export of herring to the Baltic countries. Around 1800 there were 1200 inhabitants in the village. During the annual herring campaign the number of inhabitants grew with 20.000 fishermen. Field post office no 7 acted before 1. world war as post office in Skudenes during the annual herring campaign.

4.1 Fishing nations springs up and campaigns are organised.

The fishing banks around Greenland - especially rich in codfish - has always attracted foreign fishing fleets. The foreign fleets have their own supply vessels and stayed for months on the banks.



The French fleet used the isles of Saint-Pierre as base.
The supply vessels ensured the possibility of sending and receiving letters from the fishing fleet in open sea.

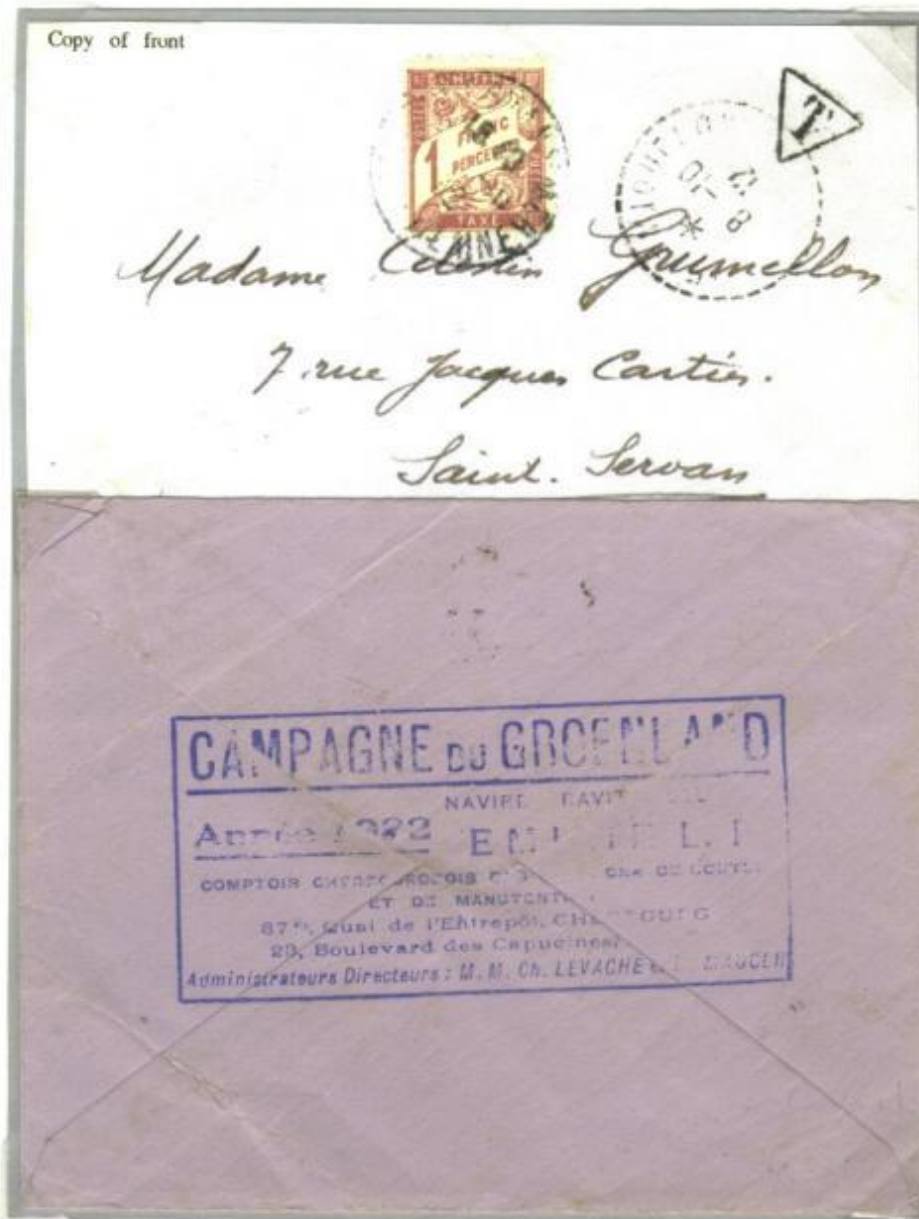

Letter delivered in open sea from the cod fishing vessel Gure-herria to the supply vessel Emilie de Cherbourg.

The letter is brought to l'Île de Miquelon, stamped here 08.10.1932. Received in France 16.10.1932 and taxed with 1 franc.

Only three letters known send from the fleet fishing at the banks of Greenland

4.1 Fishing nations springs up and campaigns are organised.

Fishing is the main industry in W. and N-Norway and Newfoundland.
Norway is the biggest exporter in Europe.
Codfish is known as "Newfoundland Currency"



Issued stamp.

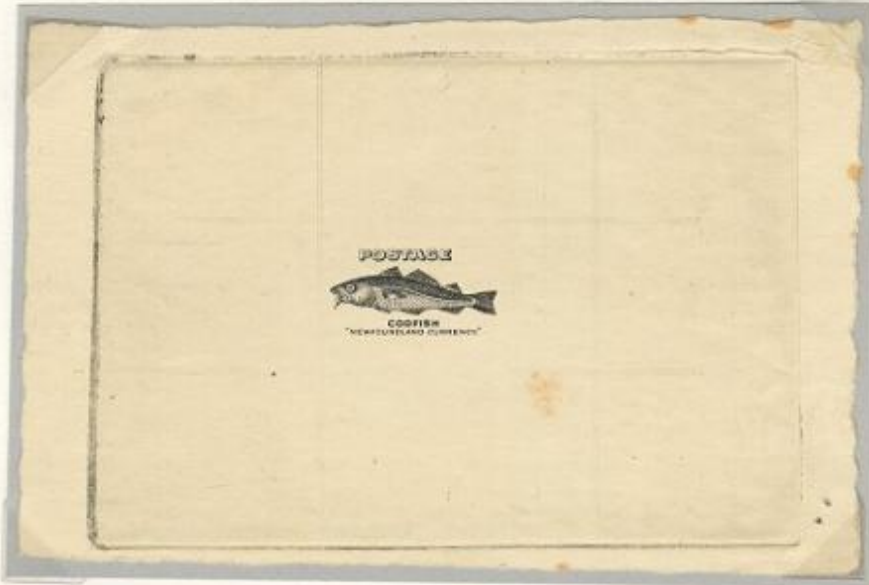

1937 Newfoundland, Die proof struck in black on sunken card for the "codfish" vignette.
Only three thought to exist.



Norway, Local post - Postal stationery.

4.1 Fishing nations springs up and campaigns are organised.

One of the worlds most important fishing areas are the banks around Newfoundland

August 15, 1932



Imperforated



January 2, 1932 Imperforated

Newfoundland are totally dependent on the outcome from the rich banks
Locally codfish are referred to as "currency"

January 2, 1932



Impf. between pair

August 15, 1932



Perf. 14 line small holes

August 15, 1932



With wmk. Whiteout wmk.

Characteristics as "fresh" and "healthy" stimulate the demand for the fish caught

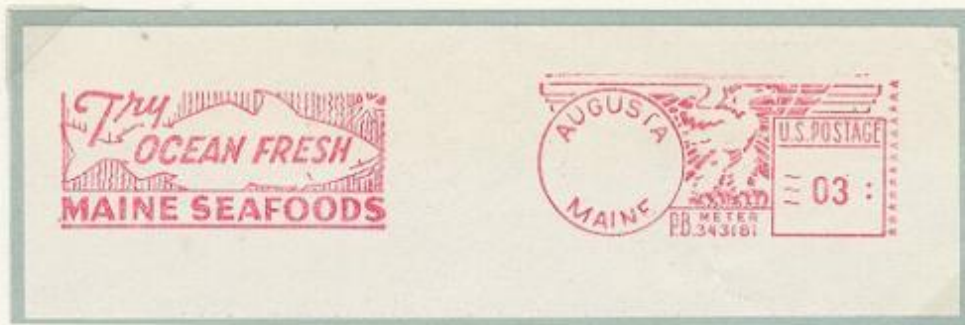

Pitney Bowes meter mark. Accepted without date indication

4.1 Fishing nations springs up and campaigns are organised.



1865 Plate Proof.

The Cod caught on the Banks around Newfoundland is known as a 1. class fish. Tasty and healthy.



The area around Newfoundland.
Die II - Imperforated block of four

The Menu stress that the fish is from Newfoundland.



Copy of reverse.



1865 Thin yellowish paper.



1879 Rouletted



1893 Austria - Privately Printed Postal Stationery - Express Pneumatic Dispatch.

4.1 Fishing nations springs up and campaigns are organised.



Proof - printed on stamp paper.
With printers notes in margin.

Depending on the harbour of origin the fleet will stay at open sea from a week and up to two to three month.



News from home are brought to them by small planes or boats.



The depth of the Banks around Newfoundland are 4 to 22 meters. This is the right depth for the Cod



St. Pierre et Miquelin is among the areas that are totally dependant on the outcome from the rich banks in the northern part of the Atlantic Ocean.

4.1 Fishing nations springs up and campaigns are organised.

Accompanying boats follows the annual fishing campaigns ready to assist each within their individual purpose.
 Saint Francois d'Assise participated from 1901-13 in 12 "campagnes de pêche" in the northern part of the Atlantic Ocean.

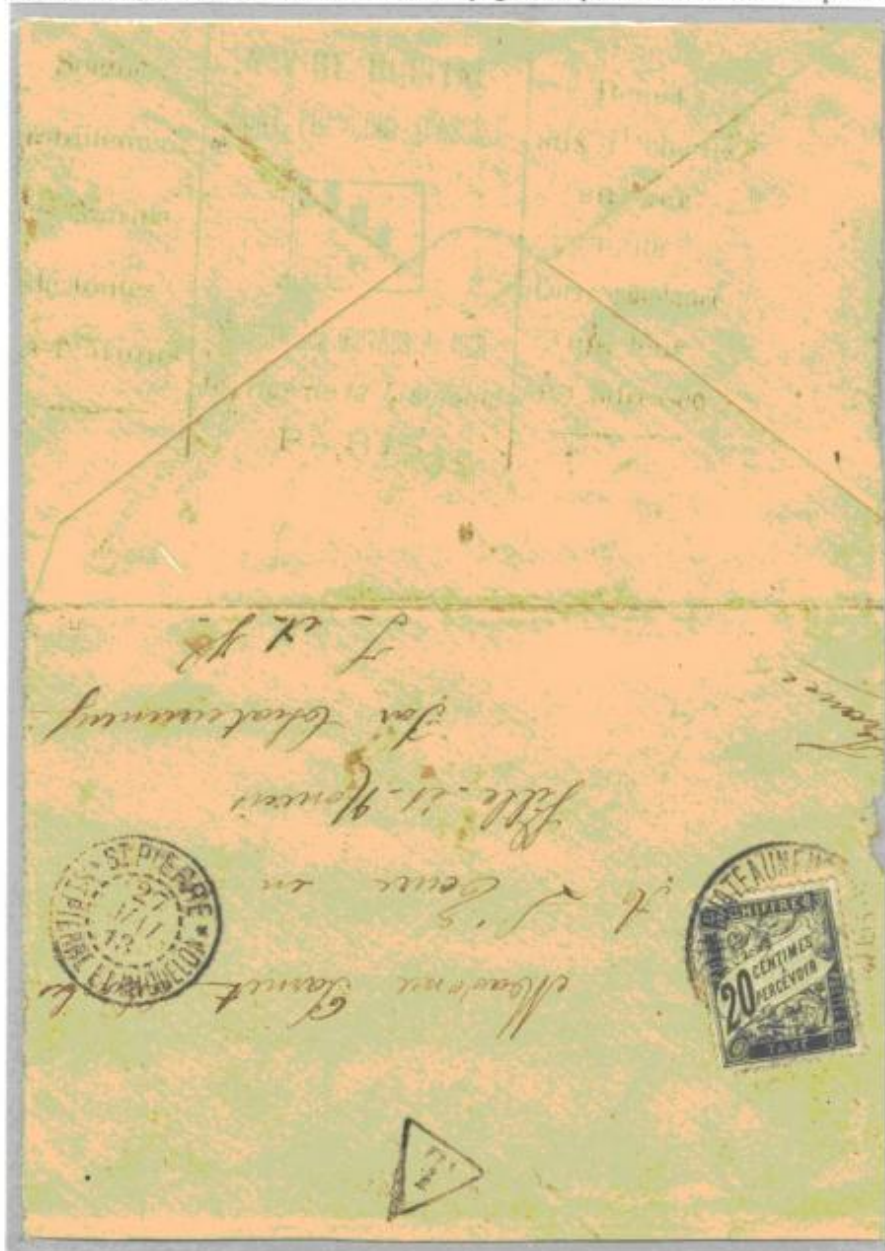

Saint Francois d'Assise beside been a hospital vessel acted as courier - between the trawlers and the mainland .
 Letter posted in open sea . On back special ship stamp. Brought to St. Pierre and posted here 27.05.1913 to France.



The Hospital Vessel Saint Francois d'Assise



The Tugboat MALABAR

Issued stamp

To the right
 Artist drawing

4.1 Fishing nations springs up and campaigns are organised. - Tugboat service

The tugboat MALABAR

This tugboat assisted the fishing fleet in the period 1976-89 in the northern part of the Atlantic Ocean

ECHELLE: 5/1

MIQUELON

REMORQUEUR DE HAUTE MER

3,00

SAINT-PIERRE &

POSTES 1989



CH. WINANDY

Original signed artwork. Local artist Ch. Winandy. Second draft - Close to the adopted design.

4.2 The technological equipment on board. - The development.

The compass is the oldest instrument for navigation on board a ship. The base for the technological development of the compass is 4000 years old Chinese inventions.

The compass stamp was in use in Denmark in the First half of 1850erne



The university for fishing science and fishing technology

The development of the equipment on board brings the need for education and training in focus.

The Suppliers are given the opportunity at fairs to present the latest equipment that is on the technological front.



Berlin 1896, Postal stationery

4.2 The technological equipment on board. - The development.

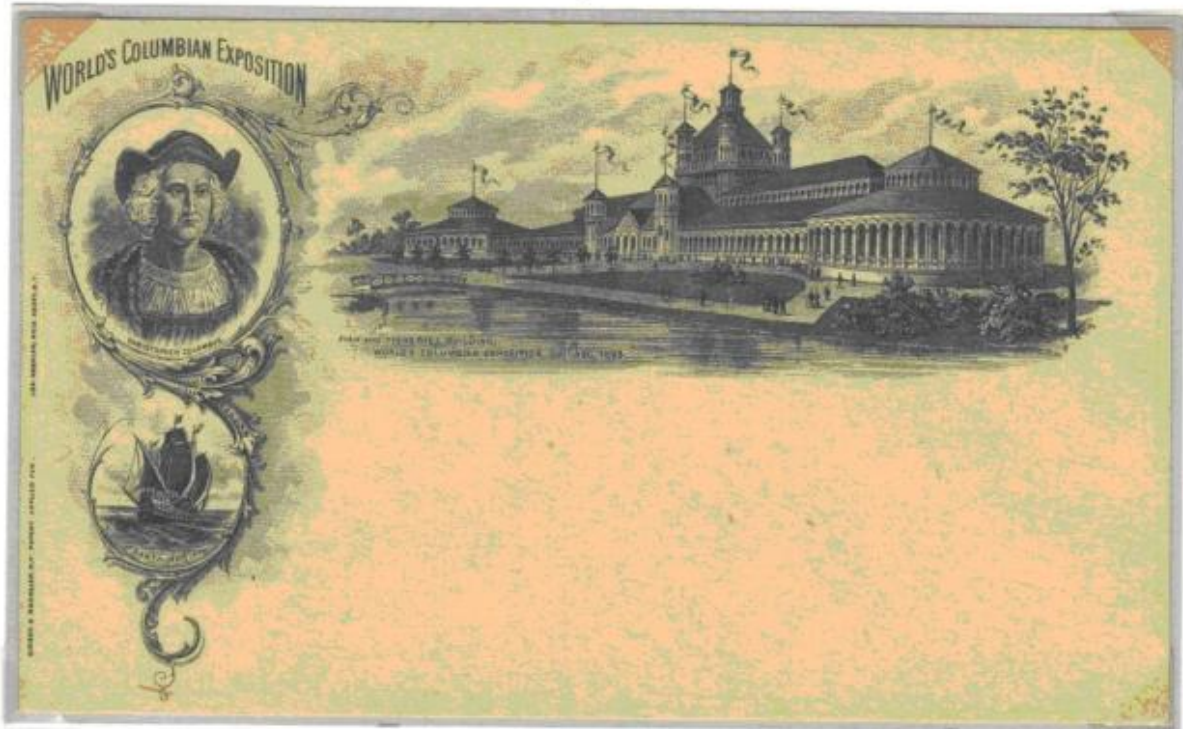

In 1898 at the World Colombian Exposition, a separate pavilion was allocated to the fisheries. (Postal Stationery.)



Thanks to the echo-sounder the trawlers are able to locate the fish within very narrow areas.



Part of a block of 10 (folded behind).

Misperforated.

4.3 Safety at sea with assistance from land. - Radio and telegraph.

The fishermen are to a high degree dependent on their radio - one of their only contacts with land while at sea.

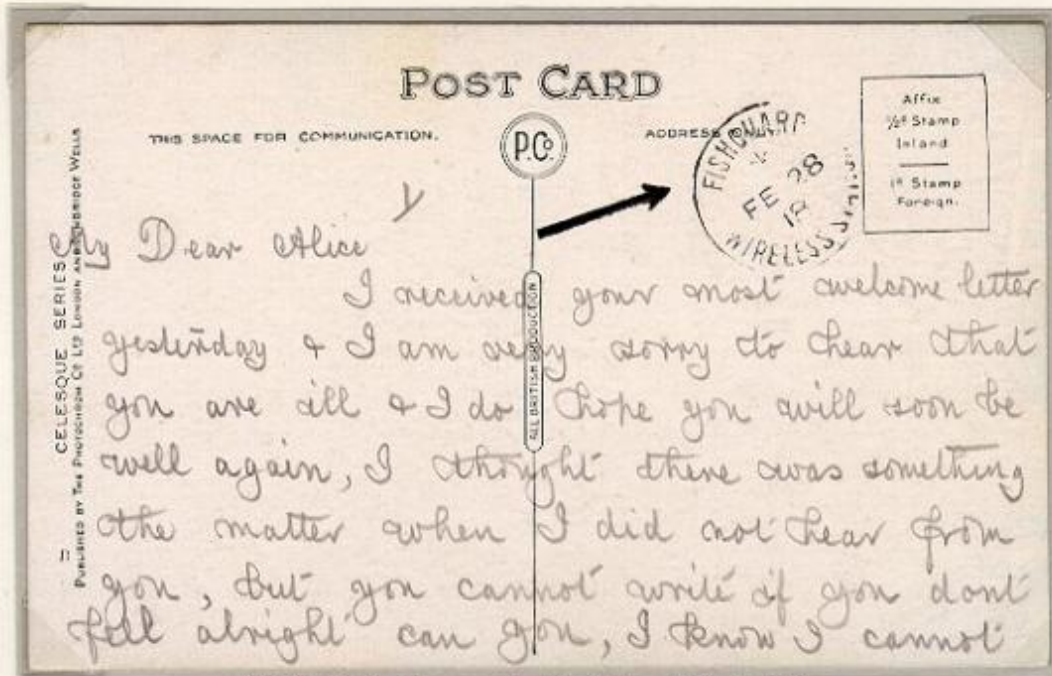

1918.02.28 Radio-telegram received by Fishguard Wireless Station. Fishguard is a lifeboat and coastguard station.



By radio-location the fishing-vessel can check up on own position.

4.3 Safety at sea with assistance from land. - Radio Communication - Life-saving

The radio makes it possible for the fishermen to call land or nearby ships for assistance - if suddenly in trouble at sea.



The wireless telegraph known as morse key communication has been replaced by the voice based radio.



A lifeboat is a heavy engined boat aimed to rescue crews from vessels distress.



The lifebuoy is an important part of the lifesaving equipment. In case of emergency and the crew are force to leave the boat, a lifebuoy is able to keep a man floating fully dressed.



The breeches buoy is especially useful when the vessel in distress is close to shore.



4.3 Safety at sea with assistance from land. - Lighthouses.

Before the use of modern navigation equipment, lighthouses were a vital factor for safety at sea.

One of the oldest lights a bascule light was a construction of an open fire in a basket tied to a long rocker arm that could be bobbed up and down.



Final issue

The oldest Danish light was in use from 1627 to 1747 at Skagen in the northern part of Denmark



Colour proof of the final die.

The traditional Lighthouse has the form of a tower equipped with a light at top section visible to mariners for warning them of obstructions.



The lighthouses are placed at dangerous coastal lines. The individual lighthouses do each have their own individual light signal making it possible for the mariners to fix their exact position.

4.3 Safety at sea with assistance from land. - If it goes wrong.

The Mission to Seamen is an organisation with roots in the Evangelic church. With the purpose to help the bereaved



The Norwegian Mission to Seamen
Founded 1864



The Danish Mission to Seamen
Founded 1867



1888 UK Postal Stationery - Issued to thank the donators to the Mission to Deep Sea Fishermen.

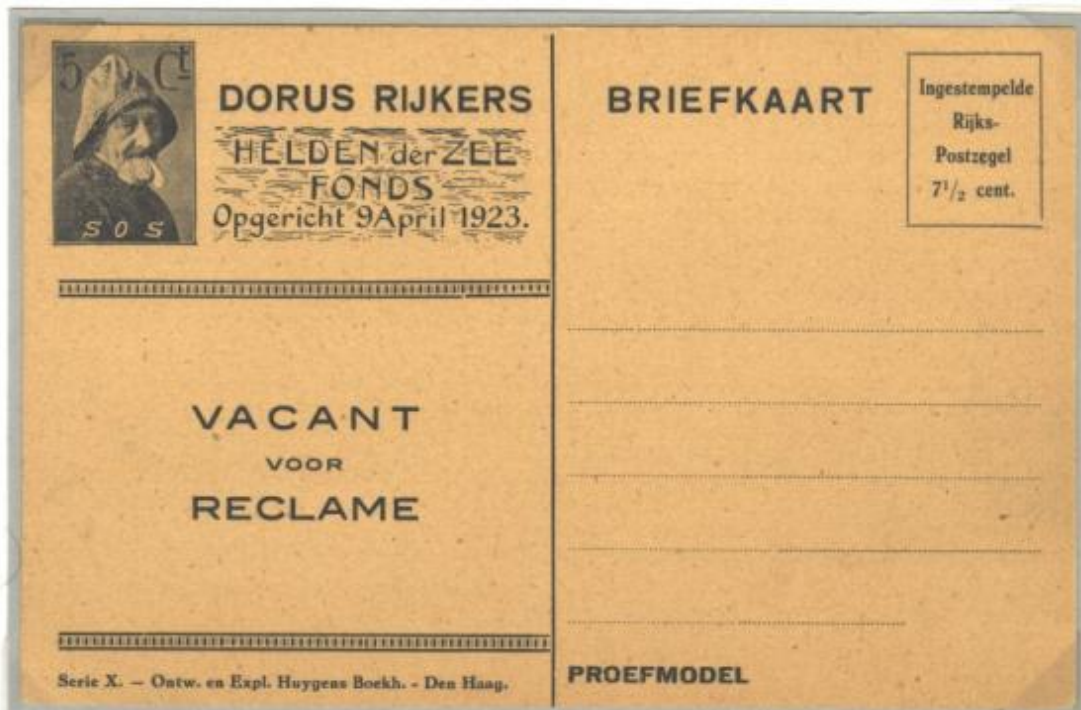

1923 Dutch Postal Stationery - Proof, without imprinted value - Issued for the benefit of relatives to fishermen who died at sea.

5.0 THROUGH RESEARCH AND DEVELOPMENT IT IS ATTEMPTED TO MAINTAIN THE FISH STOCK

5.1 A need for regulation and control arise.

Pollution and over-fishing is a blow to the industry - the smaller boats can seldom return with a profitable catch and much large units are required for deep sea fishing.

The larger units compete with smaller units, they are seen as a threat to the fish stock. The fishing quota's are a reality.



Alesund in Norway is home for many small vessels



Side-Trawler Magnus Heinason
1.037.91 BRT



Russians fishing fleets operate worldwide on the rich fishing banks.

5.1 A need for regulation and control arise.

Fishing Smack Bluenose



As neighbour to some of the worlds richest fishing grounds, the Canadian fishing fleet has grown and automatically been dependent on national fishing zones

Most countries have a special ministry for fisheries, who represent the profession in all national and international affairs of political character.



Cover from "Marine & Fisheries, Canada"

Ministerial Service letter marked with FREE in script in upper left corner.



Franco type from the Danish ministry for "Agriculture and Fisheries"

5.1 A need for regulation and control arise.



The need to control the fishing zones increases proportional with the increase of the cruising range of the large units. This is normally a task for the national Navy.



Marine-schiffpost no. 2, 20.12.37. - The German Fischerei-schutzboot "WESER"

5.1 A need for regulation and control arise.

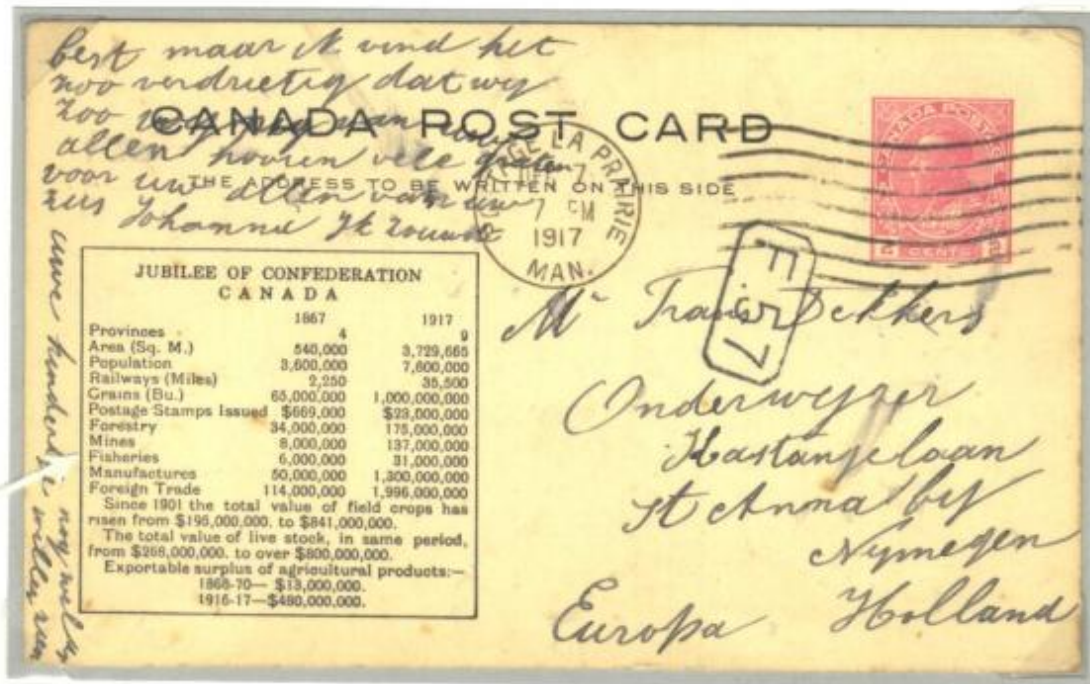

1917 Canada - Privately printed postal stationery, franked to order.

Between 1867 and 1917 the importance of Fisheries in Canada increased five times - and the development continued. The development was the same in other countries.

It became a must that countries reached agreements with each other.

To make sure that nobody courses damage to the limited resources in Sea.



Economy label - for re-use of envelopes.

Regulations are discussed at international level by Ministries, and Fisheries matter is often related to Agriculture.

5.1 A need for regulation and control arise. - The fight for survival.

The income from Eel fishing in soft water is of importance for smaller communities placed near lakes, bays and rivers. In New Zealand this importance has caused a regular fishing war with disastrous consequences.



WAI-TE-TUNA post office was established 1881. In 1887 it got its first date stamp. Until then the stamps were cancelled by handwriting. WAI-TE-TUNA means "Stream with Eels" Less than 5 copies known.



KAITEUNA means "Eel food"



KAITANGA is a small village situated at the southern coast of South Island at the mouth of the Clutha River. A battle was fought here between two of the original tribes over the eelingrights. The tribal chief Mokomoko were killed and eaten by the victors. In the Maori language KAI means "to eat" and TANGATA means "man"

5.1 A need for regulation and control arise.

<p>Akt. Bol. C. H. Ström & Co. 24 Torggatan 24 Skrädderi, Herreklip- ping, Färdiga Kläder Göteborgs största lager.</p>	 <p>A. S. SKOLDBERG GÖTEBORG. FISKAFFÄR TELEFONER 1679 & 6500</p>		
<p>C. V. HELANDER & Co. GÖTEBORG Obs.! Korsgatan N:o 16 Vasagatan N:o 7 Södra Vägen N:o 2 Förstklassig KONSERV- & DELIKATESSAFFÄR ETABLERAD 1835 TEILMANS ÄKTA DRUFVINER Specialité KAFFE, TE, KONSERVER</p>			<p><i>ms Lomas</i> <i>nosjö</i> 305</p>
<p>hvar erhålles Blombergssomtyckta Tel. 3891 Bordsmör? i Viktoria-hallen Södra Larmgatan 14</p>	<p>DRICK GÖTA-CACAO i särdeles eleganta burkar om 1 kg., en prydnad för frukostbordet Pris kr. 4:- pr burk - PASSANDE JULKLAPP Göteborgs Chokolad- & Konfektfabrik</p>		<p>1906 Postal Stationery copy of reverse</p>

The Salmon has been exposed to regular over-fishing. In the Baltic Sea there has been a substantial salmon fishery. Today the catch of Salmon is restricted.

	
<p>Herrn Fritz Paeplov</p>	
<p>DRUCKSACHE Aufgabeort: Berlin-Wilmersdorf</p>	<p>Berlin-Wilmersdorf Wilhelmsaue 114/15</p>

5.1 A need for regulation and control arise. - Agreements.



The member of the UN reached mid 1970 an agreement in sharing the sea and the exclusive right to a 200 mile economic zone were introduced. For the individual countries it meant increased need for protection of their rights.



Marine-schiffpost no. 52 in 1929: The German Fishing Inspection ship ZIETEN.

Some countries have for many years tried to protect their national interests, stipulating a 200 miles zone. In 1977 Ecuador celebrated its 25th anniversary.



5.1 A need for regulation and control arise. - Fishing Inspection.

Iceland's inspection is done primarily by the Danish navy



Vardskipid ÆGIR
Icelandic fishing protection-boat



s.s. INGOLF
Danish naval fishing protection-boat

s.s. ISLANDS FALK. Danish naval fishing protection-boat.



Less than five covers known.

Postmark Copenhagen on Danish stamps



Postmark Bergen



Postmark Copenhagen



5.1 A need for regulation and control arise. - Fishing Inspections.

The main purpose for the Fishing Inspection is to see to, that the agreed national zones are regarded.
The Fishing Inspection is traditionally a part of the Navy's job.



From sail to a flying fishery patrol

The fishing inspection vessels has been developed in line with the fishing vessels - to make sure they are faster.



S.s. "Mjölnir" Icelandic Coastal Service Boat.

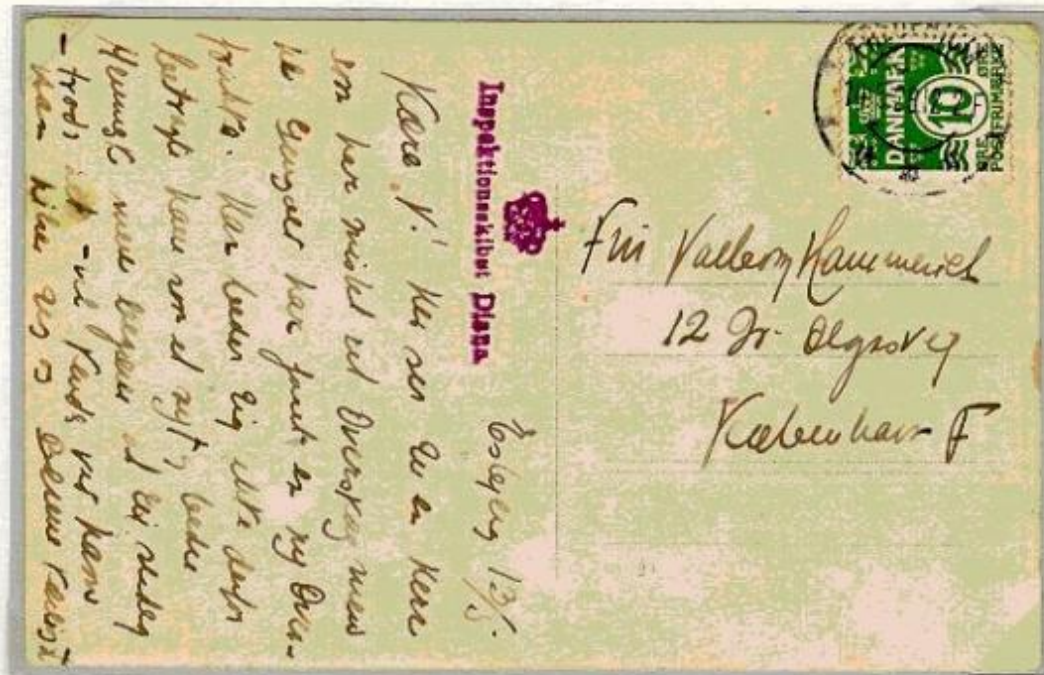

The inspection vessel Diana was equipped for inspection in the domestic Danish waters.

5.2 Marine research.

Drift mail has been used in "OCEAN DRIFT EXPERIMENTS"
to investigate and study Ocean currents on western seaboard of Europe.

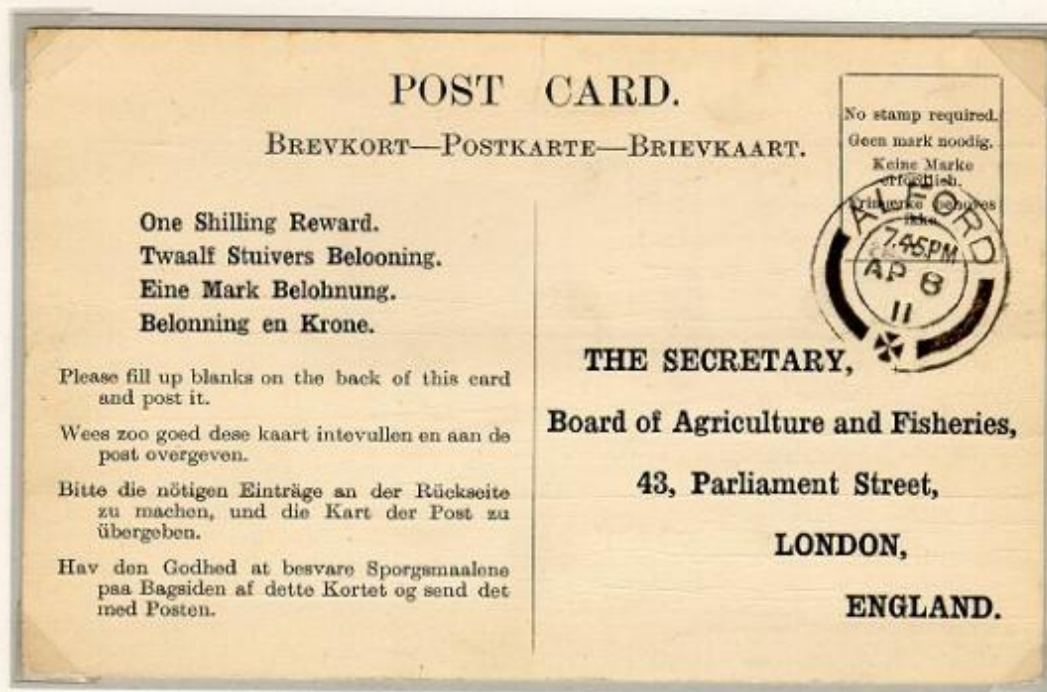

1911 Drift bottle found in Anderly Creek.

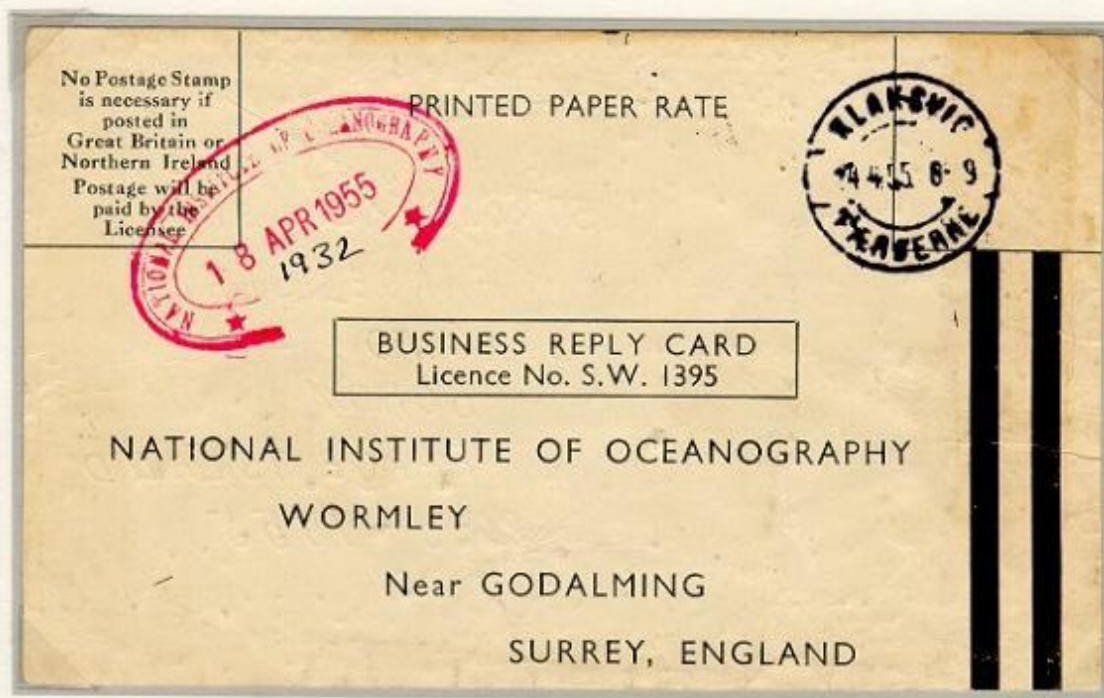

The Drift were dropped January 1954 in plastic envelopes.
This card was found March 1955 on Faroe Island. posted stampless.

5.2 Marine research.

A continual investigation of the fauna in the sea ensures an optimum of knowledge about the life of the fish and the conditions of growth. Water samples are collected from wide areas of the oceans and analysed.

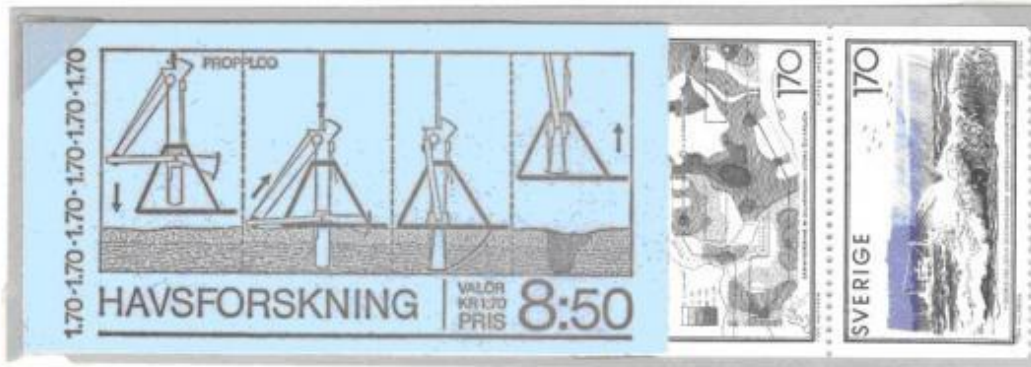

The "proplood" is an instrument for collection of material from the bottom for examination.

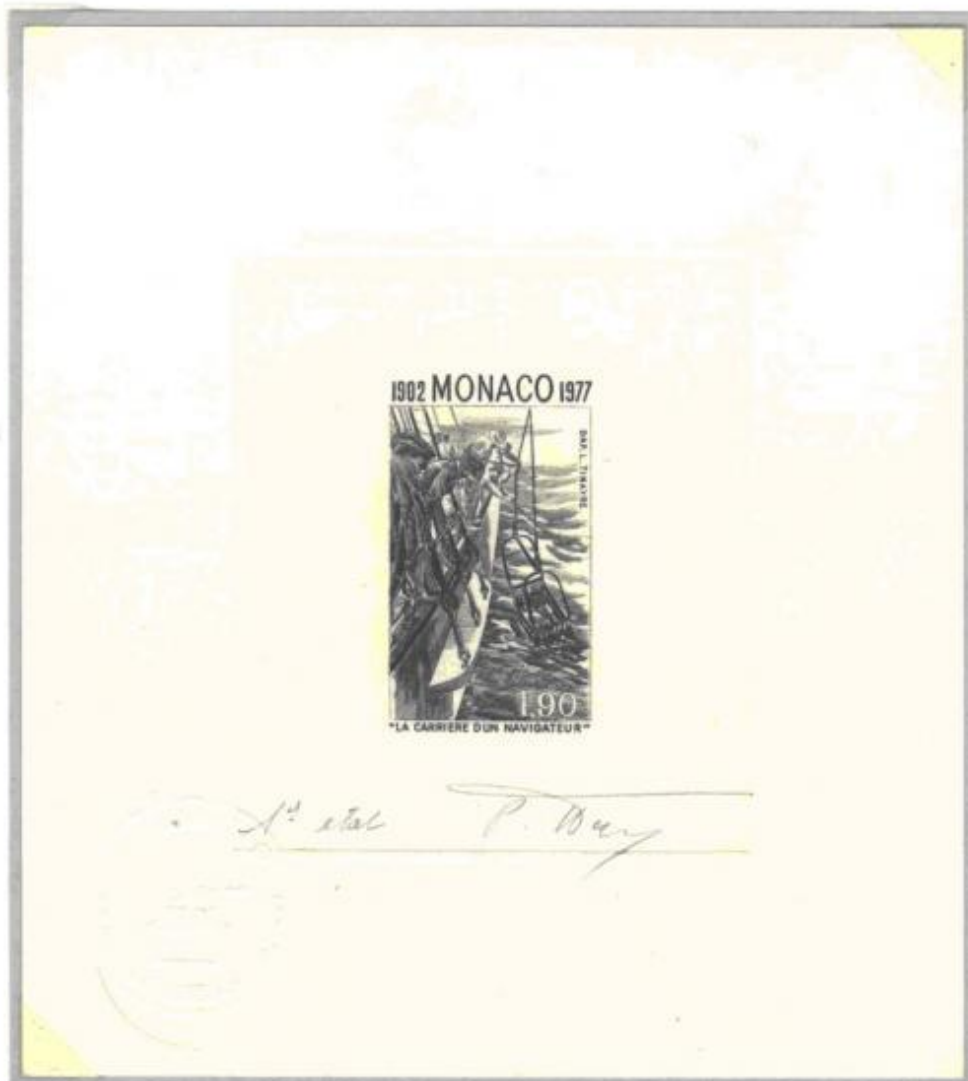

Die Proof - l'ere etats - with control seal. Signed by the artist - P. Forget.
Water samples are lifted on board.

5.3 Fishfarming and mariculture.

A forerunner for the modern way of fishfarming is told in an old Indian legend.

CHAUTAUQUA means in Seneca-Indian language: "Where the fish was taken out"

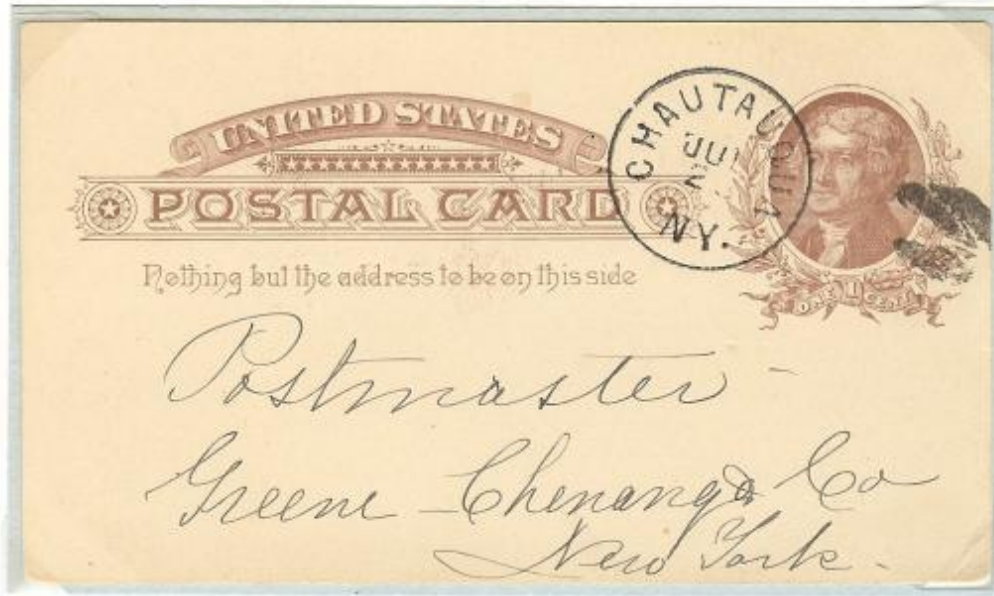

CHAUTAUQUA has since 1879 had own post office.

CHAUTAUQUA is the name of a lake and the legend tells:

"According to Seneca tradition, fishermen caught a muskellunge in the lake, put in their canoe, and carried it to Lake Erie. When they arrived, they were impressed by the fact the fish was still alive, an so they let go" The small village took named from the lake.

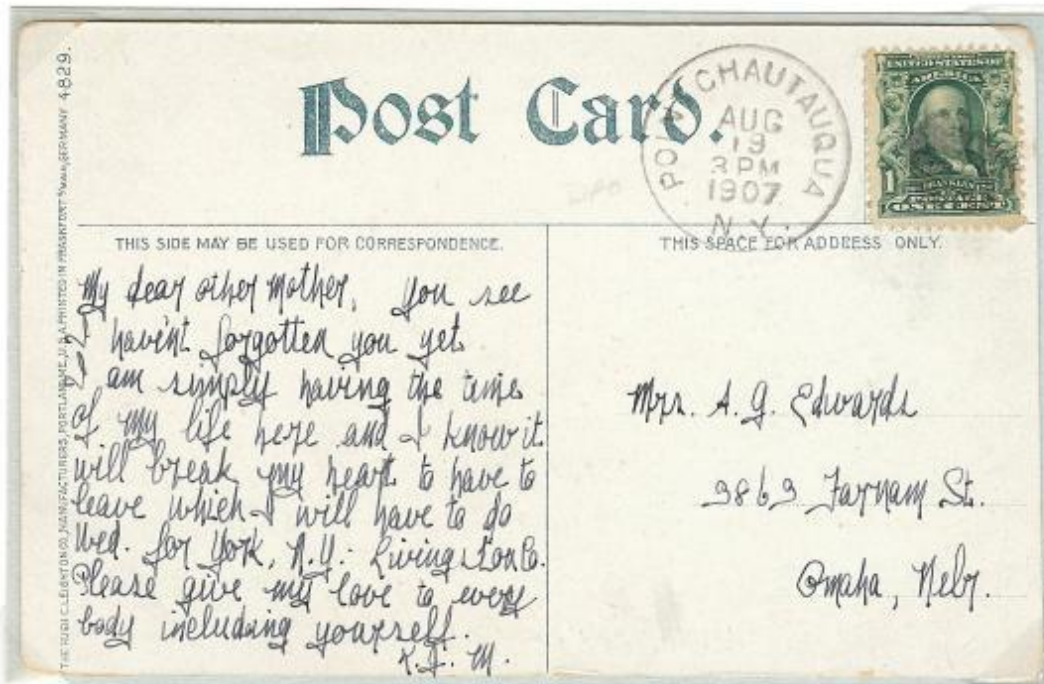

POINT CHAUTAUQUA is an even smaller village situated at an isthmus in the Lake with own post office from 1880 to 1966.

5.3 Fishfarming and mariculture. - Carp farming.

The carp was originally introduced from China. Hatcheries produce now primarily species that are economic for the farmers.



The mirror carp is used to keep lakes clean for too much plankton and bottom vegetations.



5.3 Fish farming and mariculture. - Carp farming.

In Mid and East Europe the breeding was from the very beginning driven on a rational basis. By crossings new strains are developed that are used commercially.



Reinfeld The City of Carps.



Serviceletter send from the municipality of Giorcu Mare.

The special town cancellation document the privilege to send serviceletters.

The town Giorcu Mare that is situated close to Danube use a Carp as a symbol.

5.3 Fishfarming and mariculture. - Carp farming.

Carp farming areas.



Fieldpost 04.03.1918 from K.u.K. Etappenpostamt and K.u.K. Fischereianstalt in Rijeka.



Serviceletter 08.07.1944 from the city court of Militsch.

5.3 Fish farming and mariculture. - Freshwater Farming.

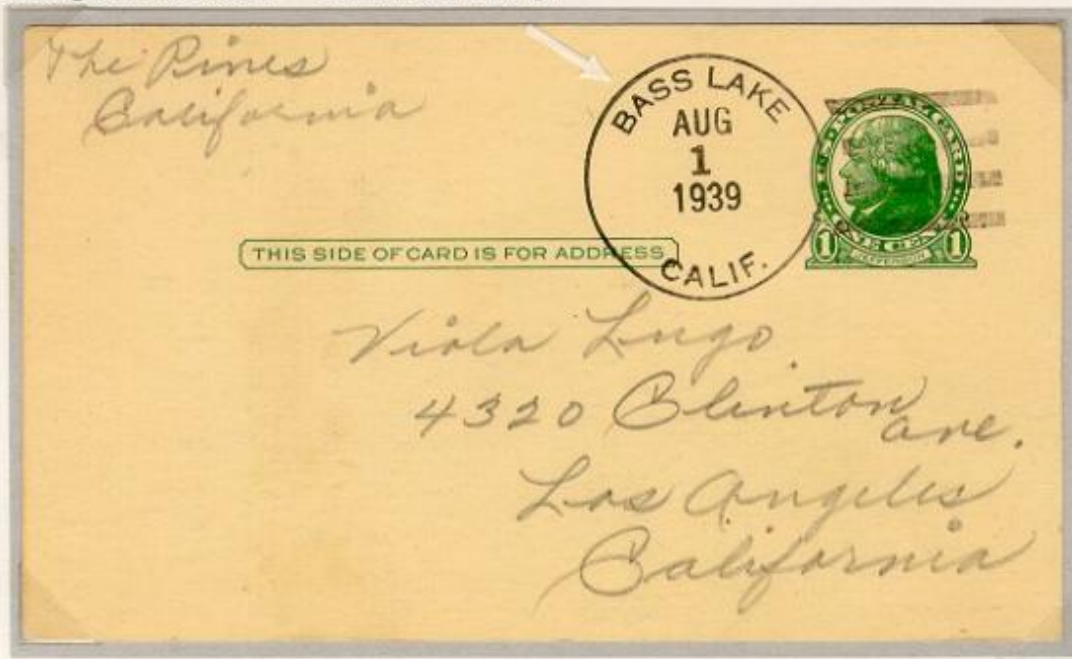

The Bass can achieve a rapid growth in hatcheries that makes it useful for stocking lakes etc. for later fishing.

Trout hatcheries are found close to streams where the water is lead through the hatchery. Along Karup Å there are several hatcheries.



Artificial fertilisation
The eggs are taken from females and mixed with milk from male fish.



5.3 Fish farming and mariculture. - Saltwater Farming.

Salmon hatcheries catch the female salmon just before it spawns. The female (stryges) for the spawn. This spawn gets fertilised with milk (sperm) from male fish.



Fish farms have been established to compensate for the lack of natural spawning grounds.



A part of the salmon fry hatched out in fish farms, placed in fiords or close to the coast, are set free when the required size has been reached.



Bait Breeding Farms - makes it easier to get the bait when e.g. going on tuna fishing.

5.3 Fish farming and mariculture.

The Salmon and the Trout spawns in rivers and streams. On its way upstream, the salmon and the trout, using their tail is ale to jump up and out of the water and so to pass minor falls



The Trout
Misplaced



Carmine colour
omitted.



Issued stamp
stamp

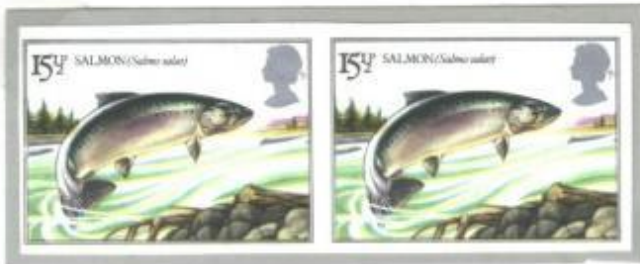

Imperforated pair

A hydropower plant is dependent on the supply of streaming water. To get that it is necessarily to dam the stream and lead the water from there through the turbines. The Salmons and the Trout's will not be able to pass the dam and fish are prevented from reaching their spawning grounds.

The power plant is normally forced to compensate the missing spawning through release of fry from hatcheries



Kraftverk Länzersee



Österreich Donaukraftwerk A.G.

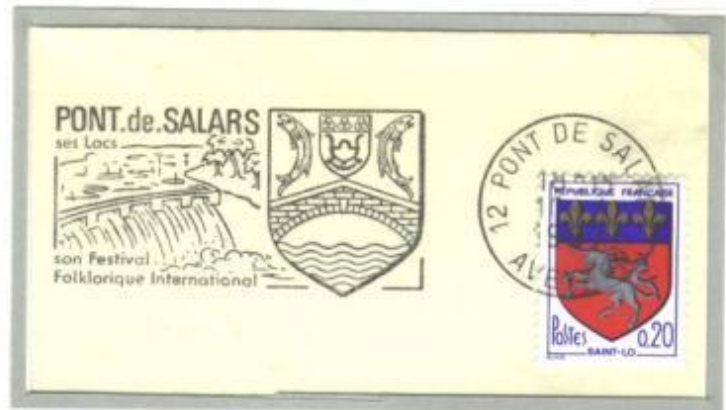

Die proof inblack on chalk-surfaced paper.

6.0 FISH PLAYS AND IMPORTANT ROLE IN PROVISION OF FOODSTUFF AROUND THE WORLD

6.1 Fish is an indispensable part of daily nourishment.

In FAO Campaigns focusing on hunger and provisions the fish is a common symbol of its importance as part of the daily nourishment.



FAO celebrates annually the "World Food Day".



To focus on the importance of fish as part of the daily nourishment some areas celebrates "The week of the fish"



The housewife is buying the ingredients for the daily meal – with fish on top of the basket.

6.1 Fish is an indispensable part of daily nourishment.

White fish is a generic term for different species of saltwater fish all with white flesh, raw as well as steamed or fried. It is said that the white fish tastes best when cooked simple. Cod and Haddock are among the more popular white fish



1907 Germany, postal stationery. Magdeburg edition with advertisements
Cod is a popular fish. The fresher the fish the better the flavour.



Recipe for baked stuffed Haddock printed on the margins of the booklet.

6.1 Fish is an indispensable part of daily nourishment.

Wholesalers and Retailers contribute heavy in marketing fish, with focus on the influence on the consumer's health.

Stempelbild

0096

CUXHAVEN I
-9 6 36

Esst Fisch!
Schmidt & Co., Cuxhaven

020
Deutsches Reich

Francotyp: *6 13530* Post: *Cuxhaven 1*

Firma: *Verharmmer Fischvertriebs-Kompagnie Schmidt & Co.*

Motor Nr. Voll PS

Übersetzung: Motor: Masch.: Riemen

Geliefert: *8. 6. 1936.*

Stand des Summenzählers: Sperrung auf *Mk. 100.-*

Stand des Kartenzählers: angefangene Karte Nr.:

Plombenschlüssel (Post) gez. Nr.: Permutationsnummer *952 a*

Reserveklischees oder geänderte Klischees: *2 ANSON. 9/1.*

Spezialeinrichtungen: *für auswechs. Klisch. einger.*

Merkmale:

Index card from Francotype's archive in Berlin. Each index card contains the characteristics for each single Francotype machine. This machine - bought by a major fish wholesaler in Cuxhaven - was equipped with an interchangeable cliché.

Part of the catch are processed after landing and sold frozen.



Reduced copy of the interchangeable cliché on reverse of the index card.



6.1 Fish is an indispensable part of daily nourishment - As a spicy element to stimulate the taste.

The Anchovy is common along the West European coasts and the Mediterranean. It is one of the smaller members, of the herring family.



The Anchovy is marketed together with other spicy elements as: Pickles and Cornichons (small crisp Gherkins)



Algier 1926, Booklets with advertisements in margin

Anchovy is especially applicable as tinned goods, preserved in spicy brine.



"On the lunch table at Christmas parties: Bjellands Anchovy"

6.1 Fish is an indispensable part of daily nourishment - As a spicy element to stimulate the taste

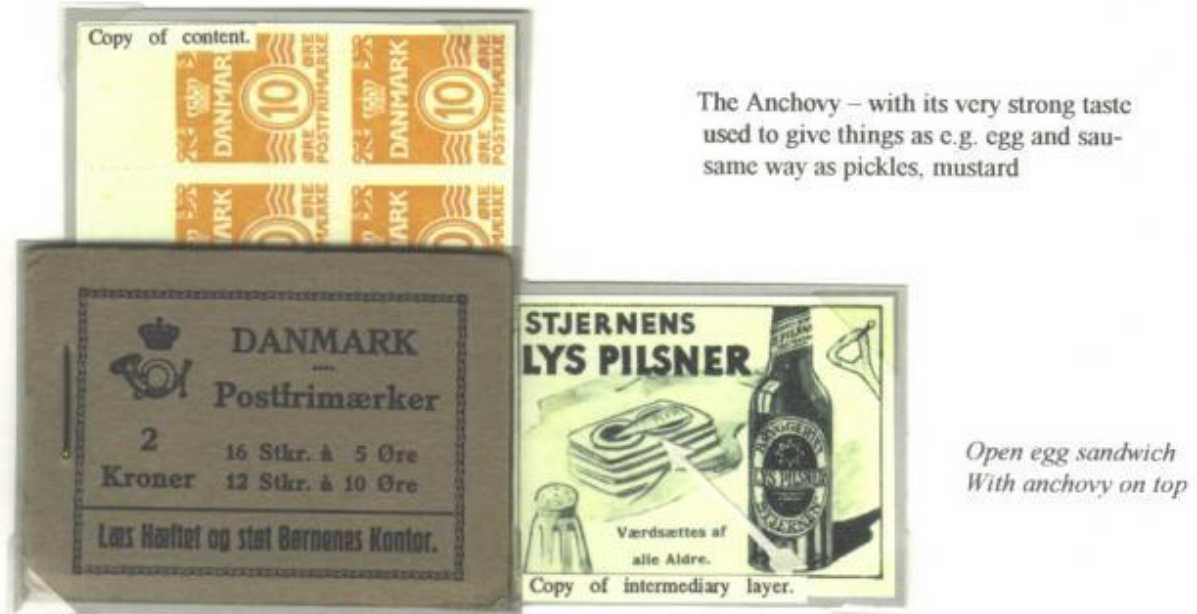

1936 Danish booklet, with advertisement on the intermediary layer.

<p>Rent vatten genom användande af RYLANDER & RUDOLPHS Vattenfiltra. FAHNEHJELM & C:o. 42 Klarabergsgatan 42, Stockholm.</p>	<p>Sveriges största lager MODEVAROR Specialitet: Dan- och Barnhattar till billigaste priser hos Henric Labatt, 27 Drottninggatan 27, 1 tr. upp.</p>	<p>J. L. Lundberg & C:o. Vinhandlare. Caloric-Punsch prisbelönt. Lager under H. del Rydberg. Kontor: Jacobsgatan 17, Allm. Tel. Jan 5047. Bell Telefon 702.</p>
<p>Största sorterade lagret af Is-Skåp, Trädgårdsmöbler, Trädgårdsredskap och Gräsklippare från 25 kr. SLÖÖRS Redskapshandel, Carl Johans torg.</p>	<p>Kontorsböcker t. fabrikspriser. J. M. Göthe. Bok- & Sappetohandel. 43 Drottninggatan. 27 Regeringogatan. 20 Skeppsgatan. Svendetikan till fabrikspriser.</p>	<p>Partilager af HAGBERGS Del-Anjois C. AUG. HOLMBERG, Viktualier & Conserver i partio. minut. 15 Norrlandsgatan 15. I burkar, lådor och 1/3 tunnor.</p>
<p>Lindmanssons Bokbinderi, Malmstekindag. No 25.</p>	<p>ÅKERHOLMSKA Bosättningsmagasinet, Stockholm, Munkbron. Glasserviser, Porslin, Nysilfver, Kokkärl, Eskilatuna Knifvar samt öfriga Hushållsartiklar.</p>	<p>Lindmanssons Kartong- Fabrik. Malmstekindag. No 25.</p>
<p>Copy of front</p>	<p>STADSPOSTEN LÖRE</p>	<p>STRÖM, gatan. rggnads- golf.</p>

1888 Local post Stockholm, Sweden Postal stationery.

6.2 Fish has been marketed as a luxury food on a parallel track.

Restaurants specialised in fish are dependent on a daily supply of fresh fish.

The Japanese kitchen is famous for its sushi - slices of raw fish eaten together with rice.

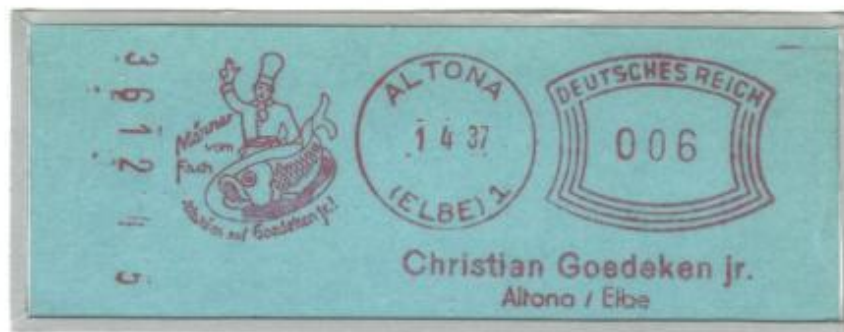

"Professionals look for fish of highest quality".

<p>DÉBITÉE à 8 CENTIMES En vente partout</p>	<p>ON DEMANDE DES CORPS 32, Rue de la Madeleine, Bruxelles Pour mettre dans nos superbes chemises à fr. 3.75 et 5.50 avec poignets et devants toile fine - MÊMES PRIX SUR MESURE - 32, Rue de la Madeleine, 32, BRUXELLES</p>	
<p>DEMANDEZ le Chocolat DERBAIS à 1.00 et 2 fr. 1/2 kilog.</p>	<p><i>M</i></p>	<p>DIABÉTIQUES employez pour votre pain la FARINE DE GLUTEN D'OSSIAN à 2 fr. le demi-kilog. Dépôt : PHARMACIE PETERIN, Bruxelles.</p>
<p>NÉVRALGIE de la Tête Guérison radicale et certaine S'ADRESSER Rue Van Eyck, 35 IXELLES</p>	<p>TORRES 61, Rue du Congrès, 61 BRUXELLES</p>	<p>Huitres supérieures à 8, 10 et 12 fr. le cent POISSONNERIE F. DE RYCK 60, Rue de la Putterie, 60, Bruxelles</p>

1894, Belgium, postal stationery, face value 10c.. Sold for 8c. because of the advertisements.
Oysters are a delicacy of highest reputation - they are normally eaten live.

6.2 Fish has been marketed as a luxury food on a parallel track. - Caviar.

Caviar is roe from a Sturgeon. The most expensive Caviar is Russian and the Iranian Caviar from the Caspian/Black Sea.



The most famous Caviar is the Beluga. The Beluga eggs are the largest and are light grey to nearly black. The Beluga Caviar is from the *Huso Huso* specie of the Sturgeons.



The Caviar is often sold in small glasses with the Caviar visible inside.



The Caviar production has for many years been one of the more valuable food commodities in the Russian export.

6.2 Fish has been marketed as a luxury food on a parallel track.

Many different species of the shrimp family are landed around the world. From the tiny one that lives in shallow waters close to the coast, and to the huge one caught in the deep sea.



The small shrimps are very delicious to eat as an open sandwich. To have the shrimps when they are newly boiled is a real delicacy.



A major processing industry is based on the catch of the Arctic deep sea shrimp. Today most of these shrimps are sold frozen.



Shrimps are with their delicious taste used in various dishes.

6.3 Threat for the future



Early Rock Paintings witness that fishing from the very beginning of civilisation has played a vital role as food resource.



The importance and economic impact through centenaries are visible in place names.

The village Fischhude is mentioned as long ago as in the year 1143.

The village is situated east of the German city Brehmen at the banks of the river Wümme



Today the industrial development is a threat to the environment. The development has to be monitored in a balanced way.

From a central role in Freedom from hunger campaigns to the most luxury dishes – the fish stays as a symbol of a very wide ranged food element, from basic to luxury.



LET'S PROTECT THE ENVIRONMENT AND OUR VALUABLE RESSOURCES.